HUBBARD MEMORIAL LIBRARY
3 7406 00055 3541

LUDLOW

LION

'65

FOR REFERENCE

NOT TO BE TAKEN FROM THE ROOM

HUBBARD
LUDLOW, MASSACHUSETTS 01056

Digitized by the Internet Archive
in 2023 with funding from
Boston Public Library

https://archive.org/details/ludlowhighschool1965unse

LUDLOW LION '65

HUBBARD MEMORIAL LIBRARY
LUDLOW, MASSACHUSETTS 01056

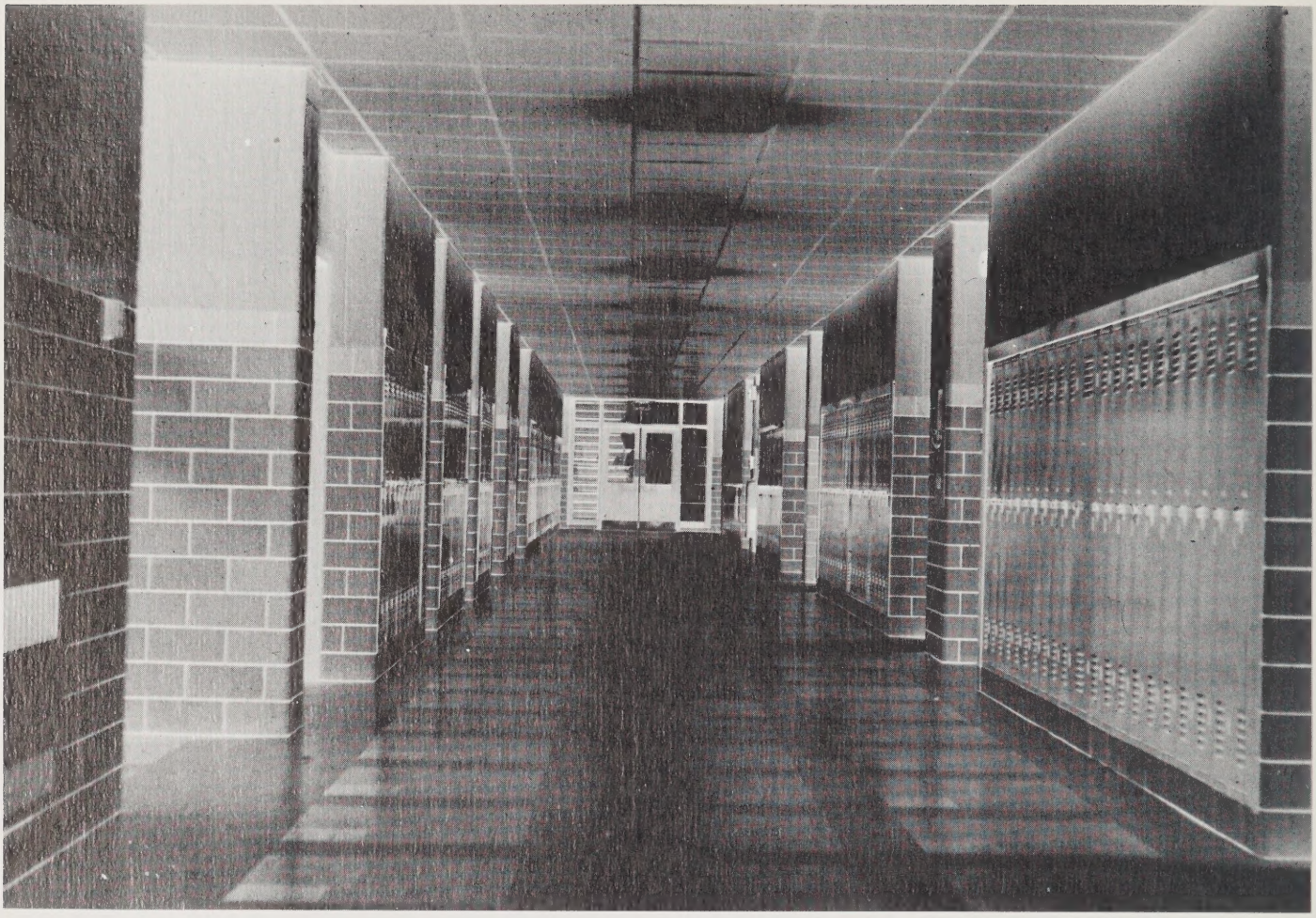

CONTENTS

Administration 7
Seniors 18
Senior Activities 69
Activities 104
Sports 113
Underclassmen 134

BUT I'VE GOT PROMISES TO KEEP

AND MILES TO GO BEFORE I SLEEP

AND MILES TO GO BEFORE I SLEEP

ROBERT FROST

As the graduating class of 1965 leaves the sacred halls of Ludlow High it takes time to remember, with sincere gratitude and thanks, the undying spirit and faithfulness of the one person we consider "our teacher" Miss Mary Dubois.

In the three years that Miss Mary Dubois has been here at Ludlow High she has helped and encouraged us beyond all measures. For this we are grateful and in our hearts she will always be remembered not only as a teacher, but as a friend.

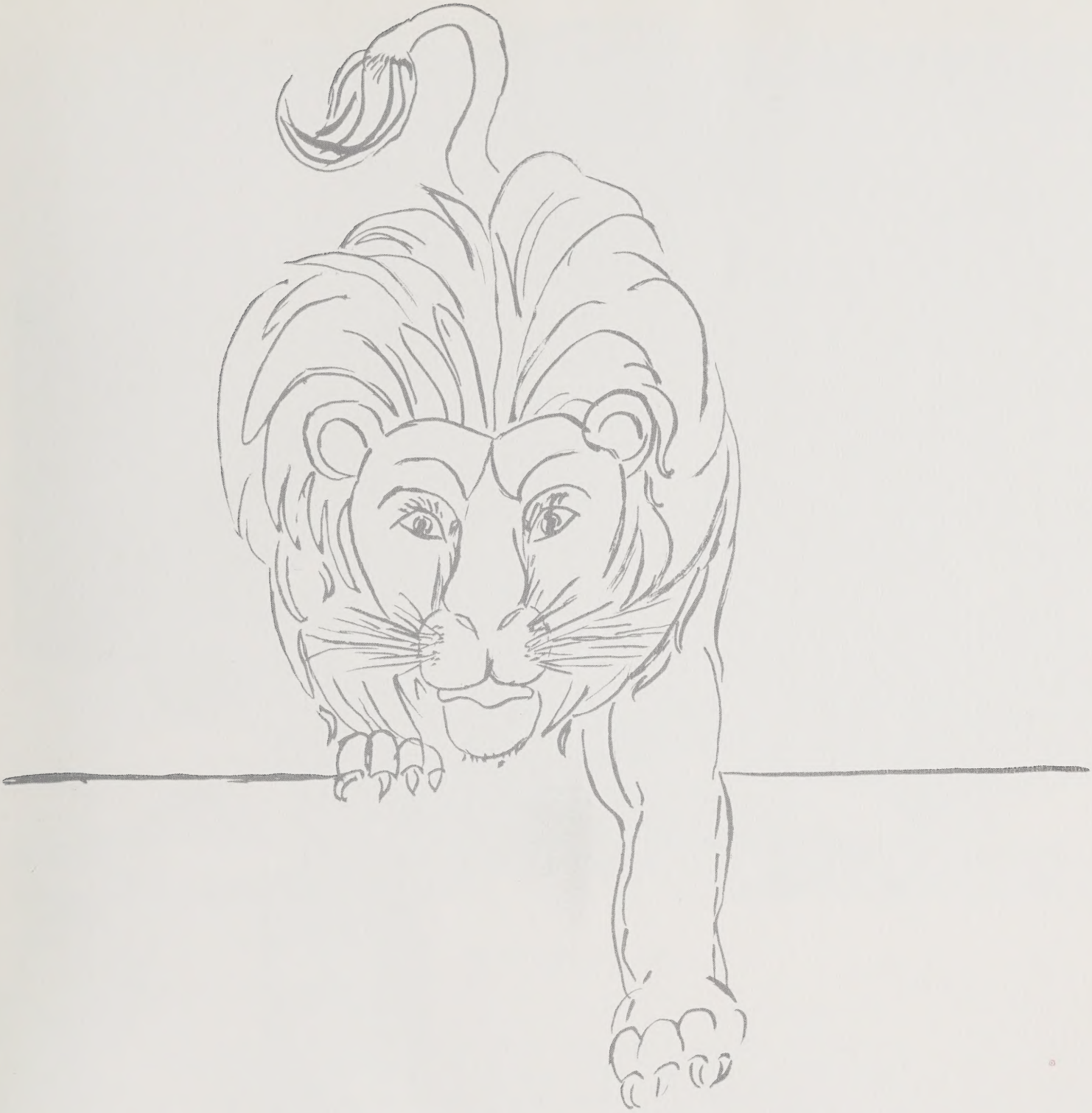

"But I have promises to keep, and miles to go before I sleep, and miles to go before I sleep." These are the immortal words of the great New England poet Robert Frost. They apply to anyone looking into the future; a future we all must face, for time goes on.

Facing the light of the future, we pause — somewhat afraid, yet eager — to look into the shadows of the past. Now, we have tried to capture all the moments and events the past four years hold for us. With the hope of preserving forever these cherished memories, we the editors and staffs proudly offer our past to the future, in the 1965 edition of the . . .

LUDLOW LION!

IN TRIBUTE

For more than ten years, Ludlow High School has been both proud and privileged to have as its principal a man of great stamina and ability. Through these years this man has been both a leader and a friend, not only to the members of the class of '65 but to every student who has entered the doors of Ludlow High. His desire to help whenever he could and to lead whenever he had to, will be remembered throughout the coming years with great appreciation and gratitude. Therefore, we, the class of 1965 do present our edition of the Ludlow Lion in tribute to our principal,

Mr. George E. Russell

ADMINISTRATION

To the Class of 1965:

Nineteen-sixty-five, the year of your high school graduation, will always be remembered with pride and satisfaction by each of you. It will recall happy memories of associations with teachers and fellow students.

As you look to the future and anticipate the many years of adult life before you, you cannot help but wonder about the future and your ability to cope with it. Let me reassure you, you can face it unafraid, for you have performed in an exemplary manner both scholastically and in sportsmanship. Your performance in extracurricular activities reveals spirit and a high sense of cooperation. I wish each of you continued success. My best wishes go with you as you join the ranks of responsible citizens.

Kenneth A. Lant
Superintendent of Schools

SCHOOL COMMITTEE

Mr. Edwin Allen
Mr. James Teixeira

Mr. Eugene Soja
Dr. Reuben Katz

Mr. Albert Fuller

PRINCIPALS MESSAGE

The Class of 1965 has during the 1964-65 school year provided the inspiration and leadership for many notable achievements in the history of Ludlow High School and my appreciation is extended to its members for the honor and prestige which they have brought to the school. The 1965 Yearbook records for all times the events which have been a part of this success and the individuals who have made these contributions. I'm proud to recognize in my message to the class your Editor Betty Avezzie and her staff for the work which they have accomplished in this yearbook.

I appeal to all members of the Class of 1965 so that they may contribute as much in the years ahead as they have in the years past and bring added glory to themselves and to Ludlow High School.

George E. Russell

VICE-PRINCIPAL'S MESSAGE

The Class of 1965 will always remain in my memory as the "Class of Champions." In all respects the class turned out to be one of our finest. I am sure the memory of the fine record you have made here will help carry you over all obstacles that may be in life's path. You have carved a proud chapter at Ludlow High School. We are proud of you.

Grattan H. Rooney

SENIOR ADVISORS

Mr. Brian Connery

Mr. William Mullins

Mr. Robert Bousquet

Mr. Marc Katsoulis

Miss Margaret Murtagh

Mr. William Lucia

Mr. Brian Connery, Mr. William Mullins, Mr. Marc Katsoulis, Miss Margaret Murtagh, Mr. William Lucia, Miss Mary Linehan, Miss Mary Dubois, Miss Florence Saulnier, Mr. John Hurley.

Mr. William Rooney, Miss Justine Kelly, Mr. William Lavin, Mr. Jerome Linehan, Mr. James Cavallo, Mrs. Antoinette Burgess, Mrs. Charlotte Facosi, Mr. Henry Cant, Mr. William Kolodziey, Mr. Emilio Bollea, Mr. Stanley Haluszka, Mr. John Moore, Miss Joyce Lindsay, Miss Carol Moran, Mrs. Philomene Proctor.

Miss Helen Fleming, Mr. Thomas Behan, Mr. Robert Steele, Miss Nancy Wheeler, Mr. David Dziura, Mr. Daniel Lynes, Mr. Charles Patullo, Mr. Joseph Andreis, Mr. Harry Vartanian, Mr. Francis Duclos.

Miss Geraldine Brunell, Mr. Peter Boita, Mr. Arthur Nelson, Miss Olive Brooks, Mr. Gregory Wrinn, Mr. John Kurty, Miss Helen Kudlic, Mr. Bernard Burns, Mr. Louis Casagrande, Mr. Robert Fishman, Mrs. Mary Cormier, Mr. Gratan Rooney, Mr. Lillian Klempner, Mrs. Alycemae Slosek.

SENIORS

To the Class of 1965

The time has come when the members of the Class of 1965 must leave the sanctuary of Ludlow High and seek their individual fortunes. Although we are breaking up in body, I would like to stress my belief that our class will remain together in mind and spirit throughout life. In the classroom and on the athletic field we have surprised everyone but ourselves with our achievements. We will always be remembered as the class that gave Ludlow the reputation as "Home of Champions." I would like to take this opportunity to thank all of you for the distinct honor of letting me serve as your president.

Sincerely,

James P. Rooney

STUDENT COUNCIL

Dolores Archible
Henry Crisostomo
James Thompson
Lorraine Silva
Carolyn Methe
Rodney Labrecque

RED CROSS

CLASS OFFICERS

Michael Thompson, James Rooney, Linda Saloio, Harry McDonough.

Diane Bedak, Margaret Domaigne, Pat Haluch, Pat McRory, Estelle Stadnicki, John Vautrain.

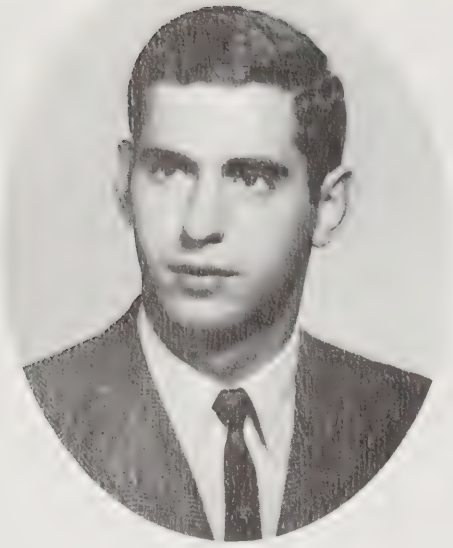

ANTONIO AGUAIR "Tony"

Soccer 1,2,3, J.V. Soccer Coach 4, Chorus 4, Maroon Key 4.

CHARLES AMOS "Tommy"

Junior Prom Decoration Committee, Freshman Football.

SHERRELL ANDRUSZKIEWICZ "Sherrell"

Future Teachers, Hi-News Business Staff, Photography Staff of 1965 Ludlow Lion, Senior Show Make-up committee, Chorus, Choraleers, Drama Club.

GERALDINE ANTICO "Gerri"

Lighting Committee for Senior Show.

DOLORES ARCHIBLE "Dolly"

Student Council 1,2,3,4, Student Patrol, Girls' Chorus 1,2, Choraleers 3,4, Sports Usher, Jr. Prom Decorations Committee, 65-Yearbook Business Staff.

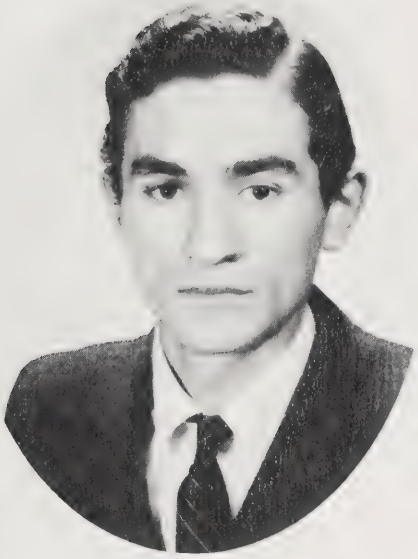

GEORGE AROOTH "George"

MAUREEN AROOTH "Maureen"

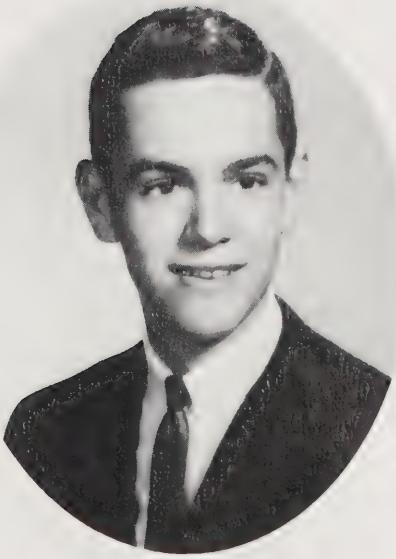

LAWRENCE AUFFREY "Larry"

A.V.A., Hi-Y, Baseball 1, Basketball 1,2,3, Prom Decorations, Chairman of Miss Victory Committee, Science Club.

ELIZABETH AVEZZIE "Betty Ann"

Editor-in-Chief of 1965 Ludlow Lion, Governor's Aide for 1964 Exposition, Vice-President of Western Mass. Assoc. of Student Councils, Student Council, Student Patrol, A.V.A. Secretary, Class President 2,3.

BARBARA BANAS "Barbara"

Girls' Chorus 1,2, Jr. Red Cross 1, Latin Club, Prom Ticket Committee, Yearbook Business Staff.

DONALD BARBER "Don"

President of Debating Club, Member of Model Congress.

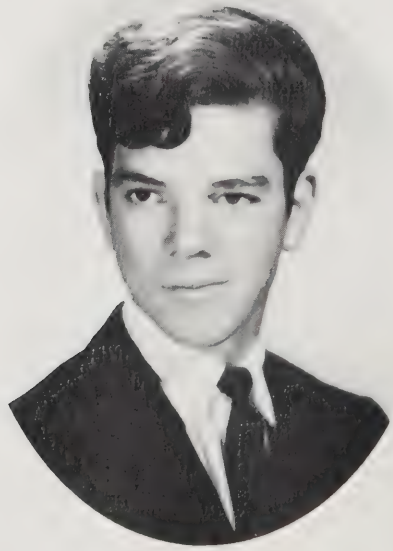

JAMES BATES "Jimmy"

Football 2,3,4.

DIANE BEDAK "Beatles"

1965 Ludlow Lion business staff, Red Cross, Ticket Committee for Jr. Prom.

ALBERT BERRY "Al"

Baseball 1, Basketball 1.

DANIEL BERRY "Danny"

Hi-Y, Football 1,3,4, Decoration Committee for Prom.

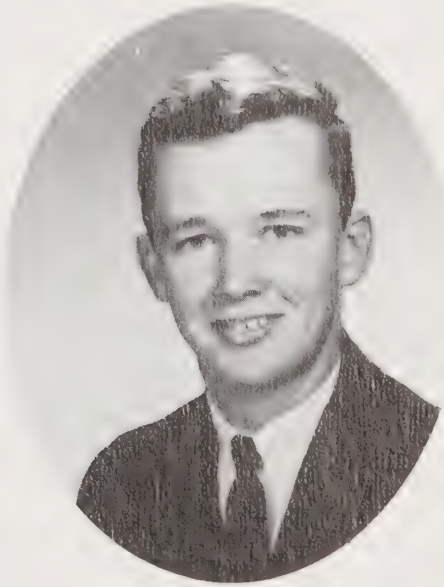

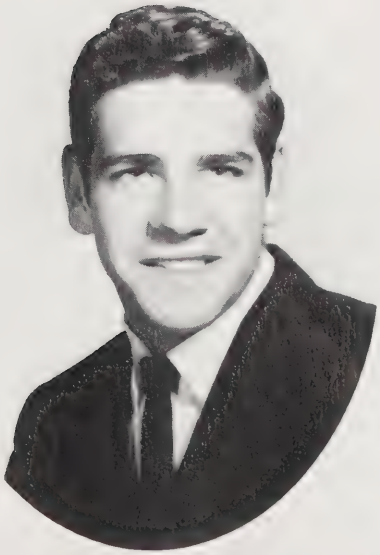

WILLIAM BERSELLI "Billy"

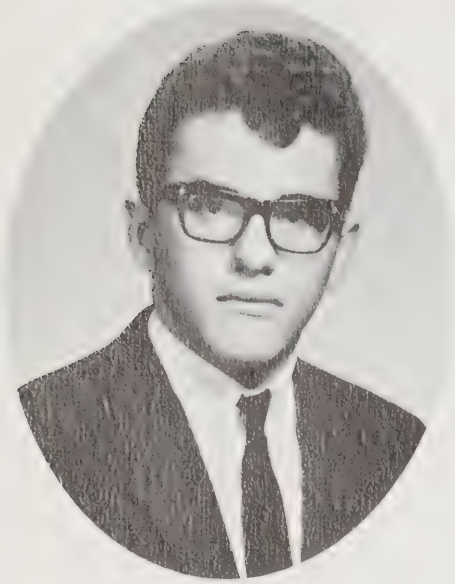

FRANK BLANCHETTE "Francois"

Jr. Prom Program Committee, Theatre Arts Club, Co-Chairman – Art and Layout Staff Ludlow Lion, Future Teachers, Library Aide, Orchestra Comm. Jr. Prom.

REGINA AUDET "Gina"

Make-up Committee for Senior Show.

ANGELA BODUCH "Angie"

F.T.A., Hi-News Reporter, Student Patrol, Pro Merito, Editorial Board Yearbook Committee, Girls' Basketball 2,3,4.

DENISE BOUCHARD "Denise"

Decorations Committee Junior Prom.

REBECCA BRADFORD "Becky"

Pro Merito 3,4 (treasurer) Band 1,2,3,4 (treasurer) Costume Committee for Senior Show.

JACQUELINE BRODUER "Jackie"

Girls' basketball, Majorettes, Costume committee for Senior Show, Choraleers 3,4, Mixed Chorus 3,4.

MICHAEL BROWN "Mike"

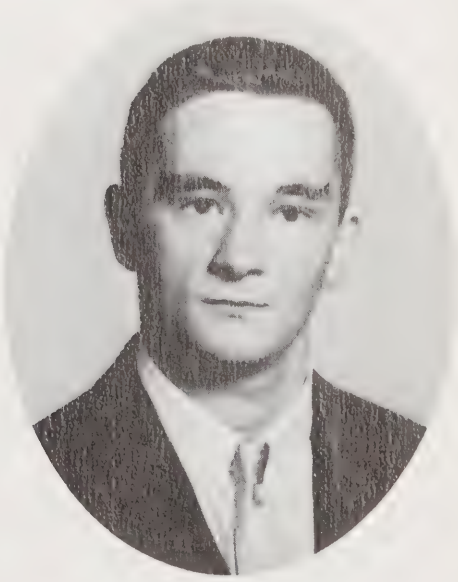

ALFRED BRUNI "Freddie"

Football 1,2,3,4, Hi-Y, Hi-Y Show.

MICHAEL BUONAIUTO "Paisan"

Hi-Y, Chairman of Scenery for Senior Show, Art and Layout Staff Ludlow Lion, Mixed Chorus 4, Boys' Chorus 4, Chairman Publicity and Program Covers for Hi-Y Show.

JOANNE BURRAGE "Jo"

Co-Chairman of 1965 Ludlow Lion Business Staff, '64 Graduation Usher.

SUSAN CASEY "Sue"

Chorale 3,4, Mixed Chorus 1,2,3,4, District Chorus 3,4, All-State Chorus 3,4, Theatre Arts Club 3,4, Chairman Art and Layout Ludlow Lion, Art Editor Eromohops, Art Club, Red Cross 2, Prom Com.

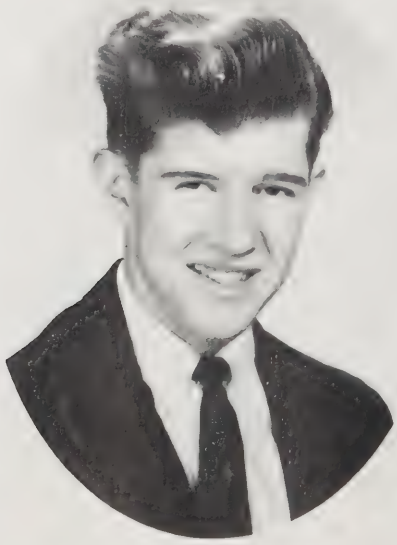

WILLIAM CASEY "Billy'

Band — Senior Show, Hi-Y Show.

JAMES CARLTON "Jim"

Pro Merito 3,4, President 4, Hi-Y 4, Student Patrol 4, Science Club 3, "As School Match Wits."

AVELINO CASIMIRO "Al"

Soccer 1, Senior Show Property Committee.

GREGORY CHACONAS "Greg"

Track 2, Debating Club 3.

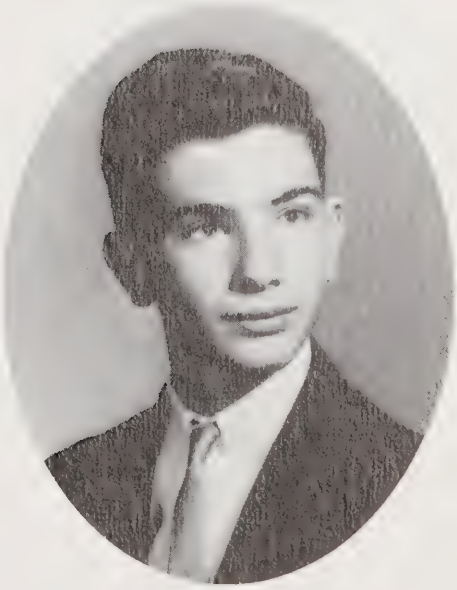

KARENSUE CHESTNUT "Karensue"

Ludlow Lion 1965 Business Staff.

DOROTHY ANN CHMURA "Dorf"

1965 Ludlow Lion Typing Staff, Hi-News Typing Staff 3,4, Color Guard 3,4, Programs Committee For Senior Show, Sports Usher 2, Junior Prom Decorations Committee, '64 Graduation Usher.

CAROL CHRZAN "Carol"

Hi-News Typing Staff 3,4, Yearbook Typing Staff 3,4, Pro Merito 3,4, Senior Show Programs Committee, Sports Usher 3, Junior Prom Invitations Committee.

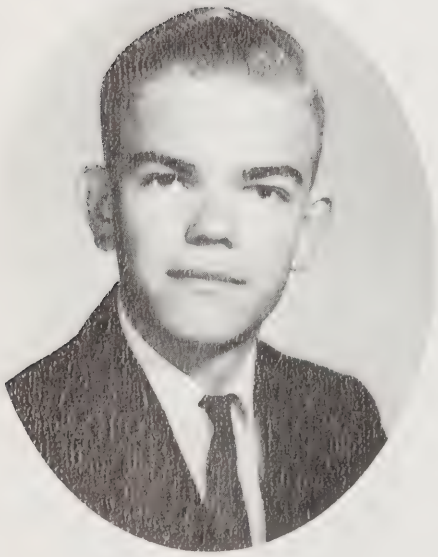

PAUL CHRZAN "Paul"

Basketball 1, Jr. Prom Committee, Co-Manager of Varsity Basketball Team.

STELLA CIBOROWSKI "Cibo"

Girls' Chorus, Usher for Junior Prom 2.

PETER CIEMPA "Pete"

Baseball 1, Football 2,3,4, Senior Show Ticket Committee.

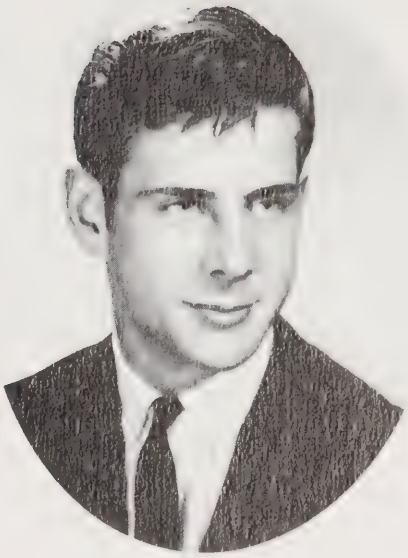

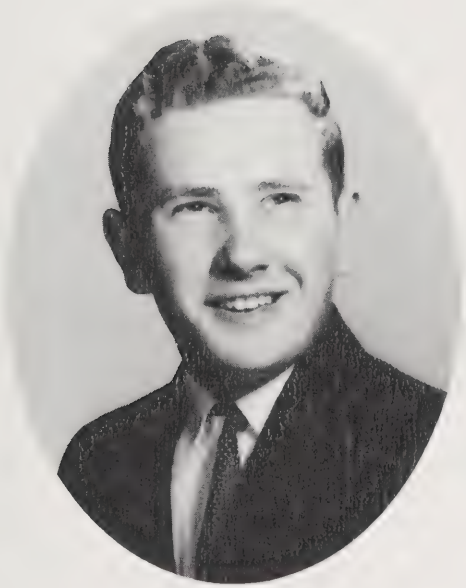

BRONISLAW CISLAK "Benny"

Property Committee for Senior Show.

DEBORAH CONDON "Debbie"

Ring Committee 3,4, Home Room Rep. 1, Girls' Chorus 1,2,3,4, Junior Comms., Co-Editor Business Staff Ludlow Lion, Sports Usher, Drama Club.

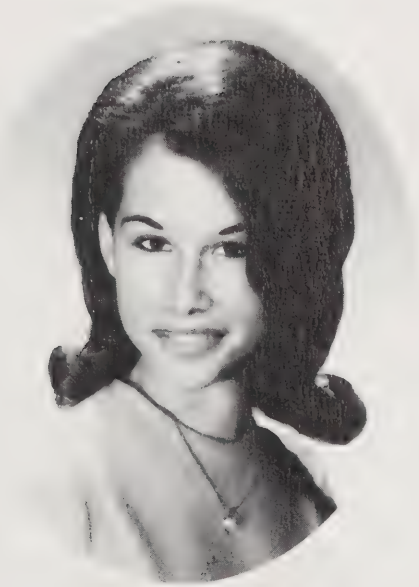

CANDICE COTO "Candy"

Girls' Chorus, Decorations Committee — Freshman Dance.

DANIEL CRAFTS "Danny"

Junior Prom Clean-up Committee.

DONNA CRAFTS "Donna"

Decorations Committee for Junior Prom, Girls' Chorus, Freshman and Sophomore Dance Committees.

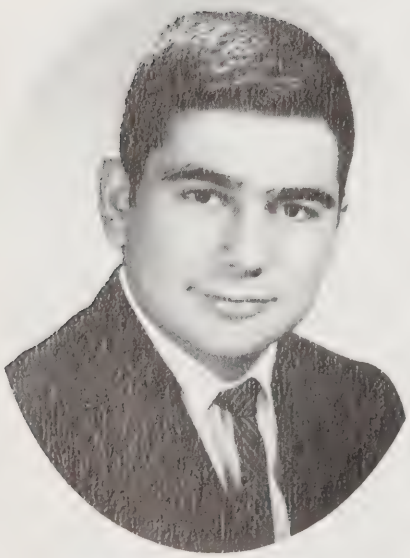

HENRY CRISOSTOMO "Hank"

Home Room Representative 2,3,4, Hi-Y, Football 2,3,4, Golf Club, Drama Club, Hi-News Reporter.

JOSEPH DAVIDSON "Joe"

Theatre Arts 3,4, Baseball 1, Track Team 2, Soccer 3, Properties Committee for Senior Show.

CHRISTINE DEC "Chris"

Decorations Committee for Junior Dance 3, Ticket Committee for Jr. Prom 3, Eligibility Committee for Senior Show 4.

MADELINE DIAS "Madge"

Sports Usher 3, Talent Committee for Senior Show.

CARLAJEAN DELLECESE "Carla"

Theatre Arts, Hi-News Reporter, 1965 yearbook editoral staff, Junior and Senior Ring Committee, Sports Usher 3.

MARGARET DOMAIGNE "Eileen"

Jr. Red Cross 1,2,3,4, Jr. Prom Comm., 1965 Ludlow Lion Advertising Comm., Ring Comm. 3.

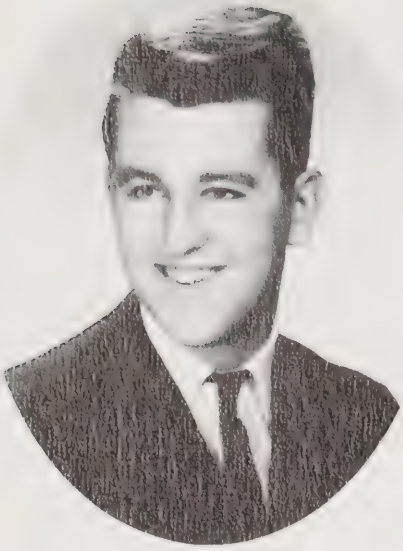

ROBERT DROST "Bob"

Soccer 1,2,3,4, Baseball 1,2, Basketball 1,2, Chorus 4, Golf 1,2.

NORMA DUARTE "Norma"

Ticket committee for Booster Day Dance, Typing Staff of Yearbook.

LINDA FERNANDES "Linda"

Homeroom representative 1, Chorus.

ANTHONY FERNANDES "Tony"

Theater Arts Club 3,4.

ANTHONY FERREIRA "Tony"

Football 1,2,3,4, Baseball 1,2,3,4, Hi-Y, Maroon Key.

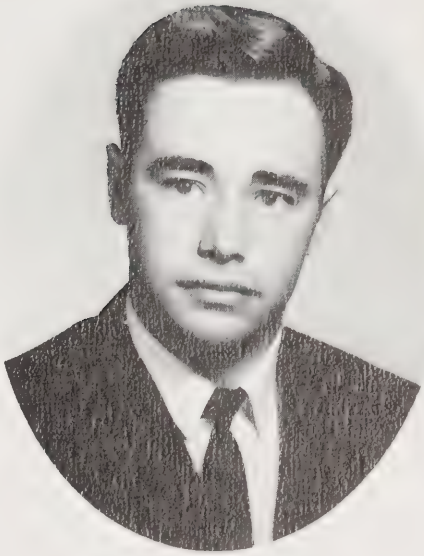

THOMAS FIDALGO "Tommy"

Soccer 1,2,3,4, JV Basketball 2, Varsity Basketball 3,4, Varsity Baseball 2,3,4, Maroon Key, Advertising Committee Junior Dance.

MARYANN FORCELLA "Maryann"

VERNER FRANCK "Vern"

LOIS FULLER "Lois"

RICHARD FULLER "Ritchie"

VIRGINIA GALEZIOWSKI "V-G"

Girls' Basketball 1,2,3,4, Future Teachers 1,2, Red Cross Rep. 2, Junior Prom Tickets, Co-assistant editor of 65 Ludlow Lion.

RICHARD GAZDA "Rich"

Band 1,2,3,4.

ROBERT GENTHNER "Bob"

Football 1, Basketball 1, Entertainment and Decoration Committee for Freshmen Dance, Basketball 2, Debating Club 3, Senior Show Committee.

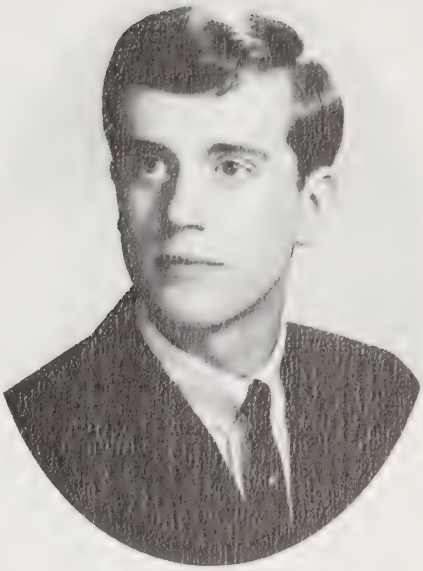

CHERYL GOVE "Cheryl"

Hi-News Business Staff.

ROLAND GREGOIRE "Roland"

Soccer 1, Radio Club 3, Audio Visual Aids 4.

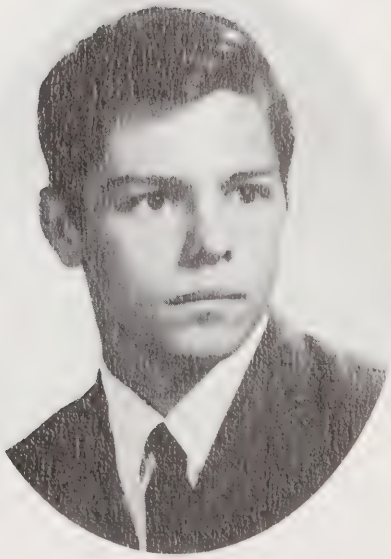

RICHARD GRIFFING "Dick"

Football, Baseball 1, Basketball 2, Orchestra and Decoration Committee for Jr. Prom, Publicity Comm. for Senior Show, Chorus 4.

EUGENE GAY "Gene"

PAULA GUILBAULT "Paula"

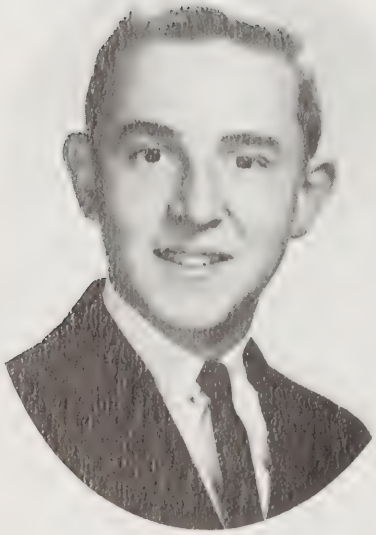

GORDON GRIMES "Gordy"

Soccer 1,2,3,4.

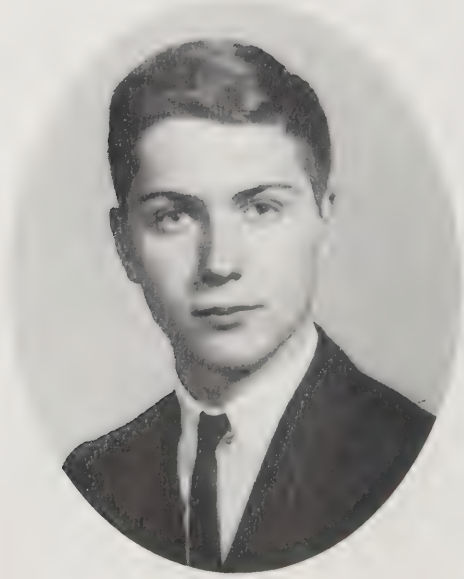

LEONARD GRZANKA "Lennie"

A.V.A. Club 3.

DAVID GUERRA "Dave"

Radio Club 1,2,3, Band 1,2,3,4, Publicity Committee for Junior Prom.

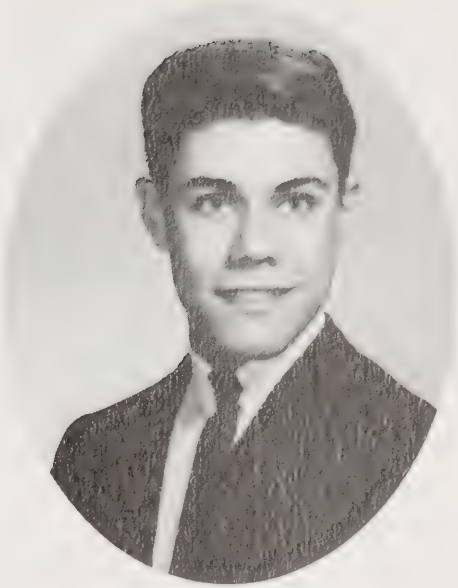

NANCY HAGEMAN "Nancy"

Girls' Chorus 1,2, Mixed Chorus 3,4, Student Council 1,2, Student Patrol 2,3,4, Band 1,2,3,4, Basketball, Art and Layout Comm. Sr. Show.

PATRICIA HALUCH "Pat"

Girls' Chorus 1,2,3,4, Girls' Basketball 1,2,3,4, Future Nurses of America, Red Cross Council, Ring Comm., Chairman Jr. Prom Refreshment Comm.

PETER HARRIS "Pete"

Chorus 1, Basketball 1.

BUFFORD HARRIS, JR. "Bucky"

Football 1.

HOLLY A. HENDRICKS "Holly"

Art Club 1, Girls' Chorus 1,2,3,4, Mixed Chorus 1,2,3,4, Cheerleader 2,3, Hi-Y Show 4, Class Prophecy Comm. Chairman of Costumes for Senior Show.

JUDITH HENRICHON "Judi"

Red Cross Representaive 1,2, Refreshment Committee 1,2,3, Prom Decorations Committee, Sports Usher, Senior Dance Tickets, Senior Show Tickets Committee.

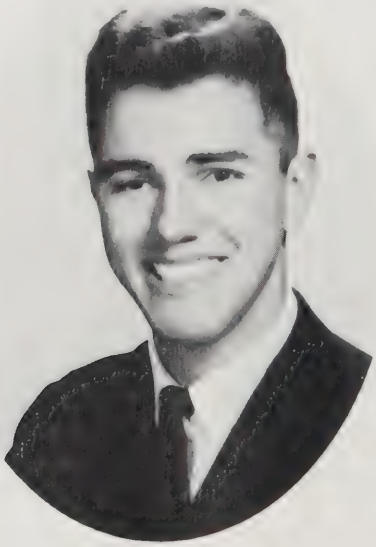

ARTHUR LEE HENRIQUES "Lee"

DAVID HERRICK "Dave"

A.V.A. Club, Radio Club, Theater Arts 3,4, Lighting Chairman Senior Show, 1965 Ludlow Lion Photography Editor.

DIANE HERRICK "Diane"

Bank 1,2,3,4, 1965 Yearbook Photography Staff 4, Girls' Basketball 2,3, Chorus 1, Jr. Prom Ticket and Orchestra Comm.'s.

DONALD HIGGINS "Don"

Football 1, Sophomore Paper.

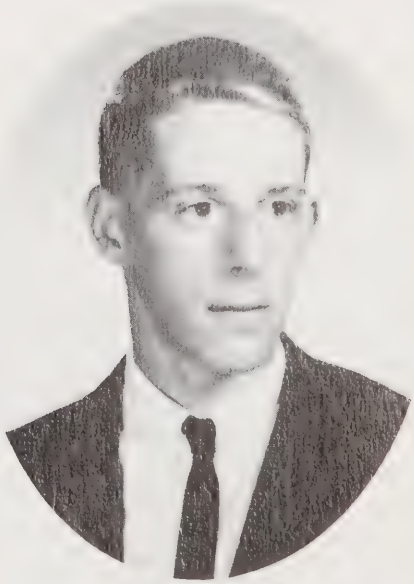

ROBERT HOLMES "Bobby"

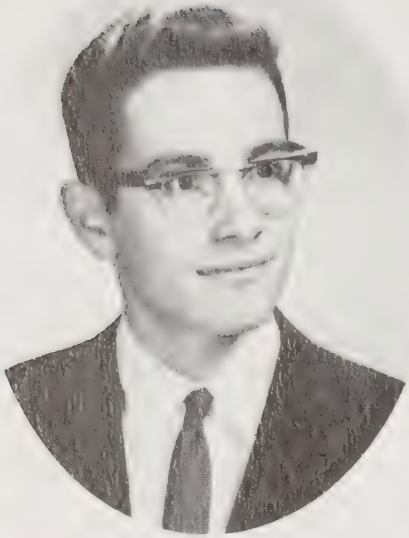

RAYMOND HURD "Ray"

Theatre Arts 3,4.

CHERYL INGALLS "Cheryl"

Girls' Chorus 1,2, Mixed Corus 1,2, Chorale 2, Costumes Committee: Senior Show.

ANNA JOAQUIM "Anna"

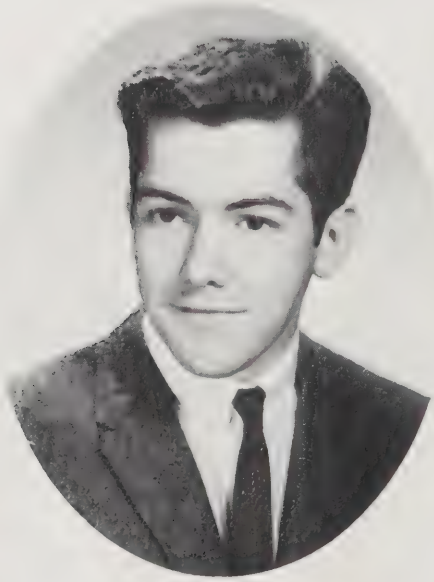

ROBERT JOHNSTON "Rob"

Football 1,2,3,4, Baseball 1, Sophomore Dance Committee, Junior Prom Committee, Student Patrol 3,4.

ROBERT KALINOWSKI "Bob"

A.V.A. Hi-Y.

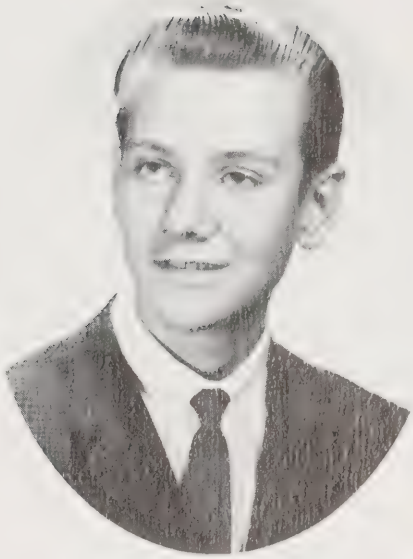

ROBERT KAZAN "Bob"

DEBORAH KELSEY "Debbie"

Theater Arts Club.

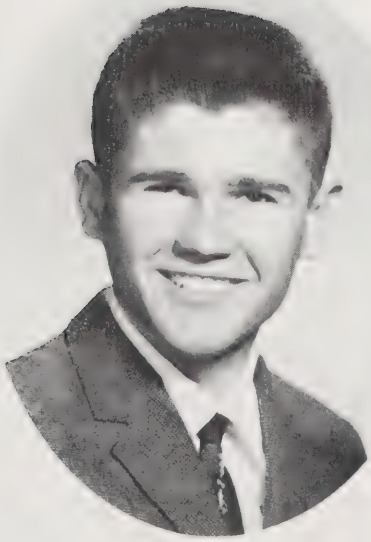

ANDREW KIELBANIA "Andy"

Football 1, Basketball 1, Golf 1,2,3, Junior Prom Ticket Committee, Senior dance Ticket Committee, Senior Show Publicity Committee.

THOMAS KIELBANIA "Tom"

Band 1,2,3,4, President, Chorus 1,2,3,4, Chorale 2,3,4, Senior Show Talent Committee Chairman.

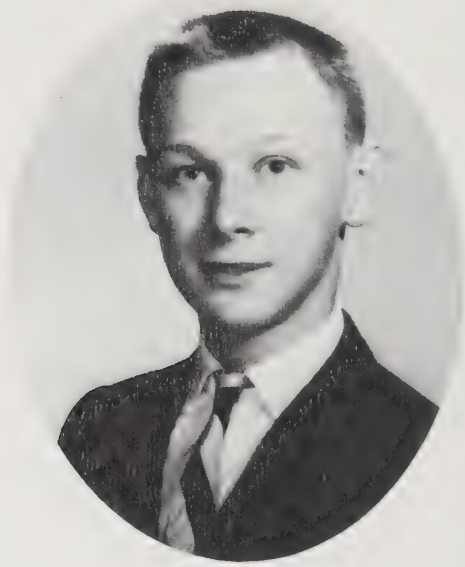

WALTER KIELBASA "Walt"

Basketball 1,2,3, Baseball 1, Sports Editor of Sophomore Magazine, Science Club 4.

RUTH ANN KOGUT "Ruthie"

Girls' Chorus 2, Hi-News Typing Staff, Yearbook Typing Staff, Color Guard, Prom Inv. Com., Sports Usher, 64 Graduation Usher Programs Committee: Senior Show.

CHRISTINE KONIECZNY "Chris"

Band 1,2,3,4, Girls' Basketball 1,2,3,4, Hi-News Co-Editor, Pro Merito 4, Eligibility Committee of Senior Show.

STEPHEN KRAWIEC "Tashunkawico"

Football 1,2,3,4, Baseball 1,2, Chorus 2,3,4, Band 3,4, Theater Arts 3,4, F.T.A., Senior Show Committee.

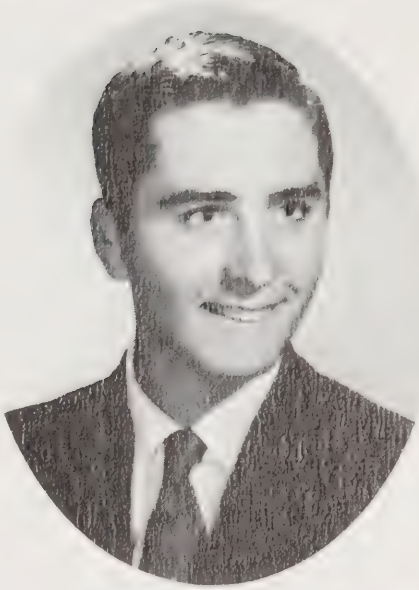

SUSAN KRYNICKI "Sue"

Invitation Committee, Usher for Graduation, Refreshment Committee, Pro Merito, Ticket Committee, Typing Staff Hi-News, Yearbook, Program Com. Sr. Show.

ROBERT KULIG "Bob"

Football 1, Booster Day Rally Committee, Sr. Show Scening Committee, Yearbook Photography, Band 2,3.

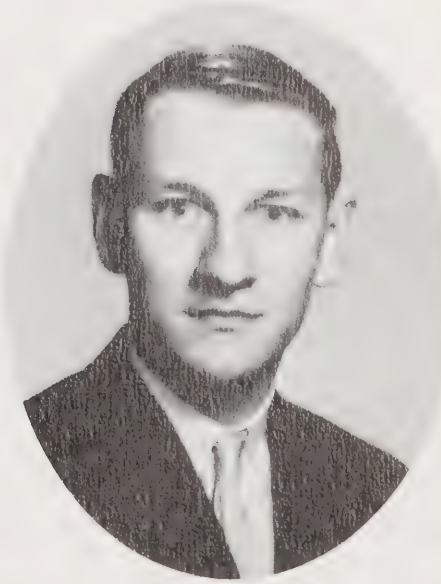

SUSAN LAAMANEN "Sue"

Pro Merito, G.O., Typist for Hi-News and Yearbook, Ticket Committee for Sr. Show.

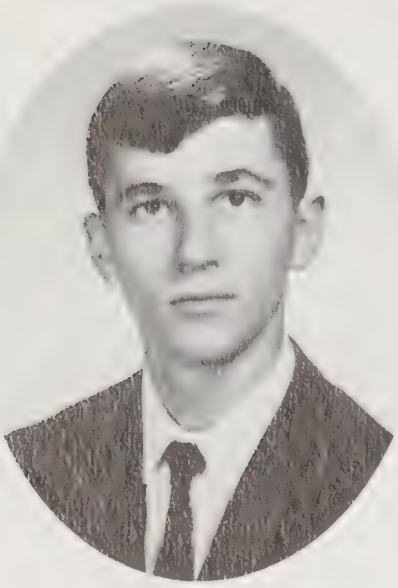

RODNEY LABRECQUE "Rod"

Editor-in-chief Hi News, Pro Merito 3,4, Student Council 1,4, Chorale 2,3,4, Mixed Chorus 1,2,3,4, District Chorus 3,4, Chairman of Jr. Prom, Dramatic Club 3,4, As School Match Wits 4, Homeroom rep. 1,2,3,4.

EVELYN LANDRY "Evelyn"

Refreshment committee Junior Dance Make-up Committe for Senior Show.

LYNN LANGFORD "Lynn"

DIANNE LaPIERRE "Dianne"

Chorus 3,4, Hi News Typing Staff, Junior Prom Refreshment Committee, Program Committee for Senior Show.

PATRICIA LAPINE "Pat"

Refreshment Committee for Booster Day Dance, Chorus 3,4, Hi-News Typing Staff 4.

GLORIA LAROSE "Gloria"

Ticket Committee for Junior Prom.

SANDRA LAVOIE "Sandy"

Junior Dance Decoration Committee.

JANE E. LAZARZ "Jane"

Girls' Chorus 1,2, Choraleers 3,4, Mixed Chorus 3,4, Red Cross Representative 3, Theatre Arts 3,4, Co-Chairman Art and Layout Ludlow Lion.

CYNTHIA LEITS "Cindy"

Basketball 2,3,4, Theater Arts Club 3,4, Ticket Comm. Prom.

MARYANN LETENDRE "Mary"

Future Nurses 2,3,4, Girls' Chorus 2, Latin Club 3,4.

LINDA LEVER "Linda"

Color guard 1,2, Future Nurses 1,2,3,4, Majorettes 3,4, Prom Ticket Committee.

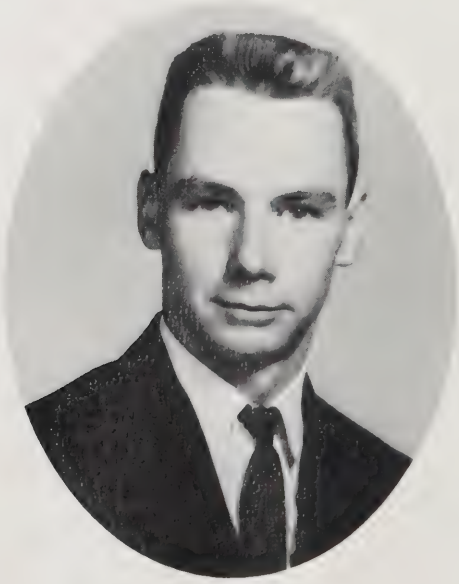

ROY L'HEUREUX "Roy"

Football 2,3,4, Theater Arts Club 3,4, A.V.A. 2,3,4.

EDWARD LIBISZEWSKI "Ed"

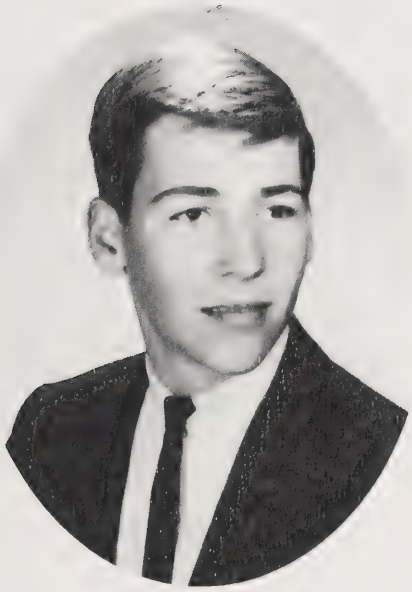

MARK LOVETT "Mark"

Freshman Dance Committee, Band 1,2,3,4, Mixed Chorus 2,3,4, Chorale 3,4.

JACQUELINE MADDEN "Jackie"

JUANITA MARQUES "Juanita"

Dance Entertainment and G.O. Ball Refreshment Committee 1, Junior Prom Decoration Comm., Yearbook Business Staff, Senior Show Costume Committee.

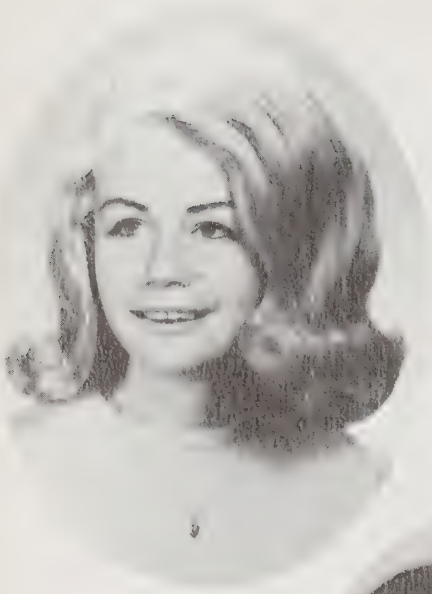

CYNTHIA MARTIN "Cindy"

Student Council, Cheerleader 1,2,3,4, Freshman Dance Committee, Theater Arts Club, Pro Merito 3,4.

SHEILA McCALL "Sheila"

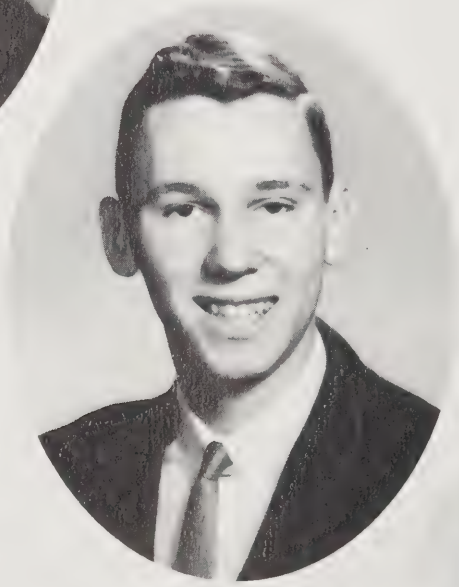

PETER MASTERLAZ "Pete"

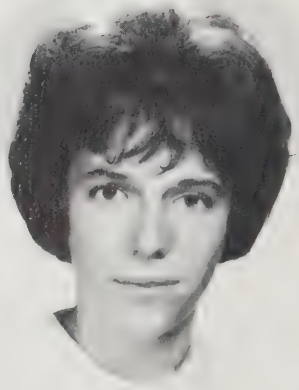

JUDITH McCRORY "Judy"

Ticket Committee of Freshman Dance, Ticket Committee of Junior Dance, Decoration Committee of Junior Prom.

NANCY McCRORY "Nancy"

Band 1, Color Guard, Girls' Chorus, Prom Decorations Committee, Ring Committee, Red Cross 1,2,3.

PATRICIA McCRORY "Patty"

Red Cross 3, Publicity Com. for Senior Show, Prom Decoration Com. Arch Bearer for 64 Graduation.

HARRY McDONOUGH "Harry"

Class Treasurer 1,2,3,4, Student Council 1,2,3,4, Pro Merito, Chorus.

ROBERT McKEON "Bob"

JUDITH McROBBIE "Judy"

Color Guard 2,3,4, Pro Merito 3,4, Usher for Graduation 3, Typist for Yearbook, Hi News Reporter 2,3, Sports Usher, Program Committee for Senior Show, Hi News Typist 2,3,4.

KAREN MELBERG "Karen"

Pro Merito, Theater Arts.

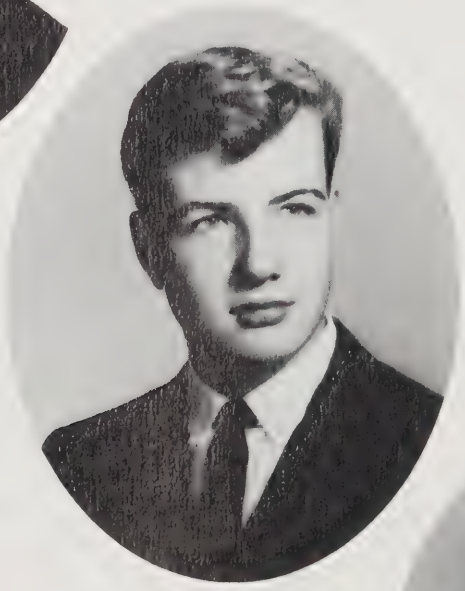

STEPHEN MELNYCK "Steve"

Decoration Committee for Sophomore Dance, Cleanup Committee for Booster Day Dance.

SANDRA MERKEL "Sandie"

Girls' Chorus 1,2 Mixed Chorus 1,2,3, Dramatic Club 3,4, Future Teachers 1, Program Covers for Senior Show, Decoration Committee for Junior Prom.

ROBERT MESSINGER "Bob"

Clean-up Committee for Booster Day Dance 4.

CAROLYN METHE "Carolyn"

Cheerleader 1,2,3,4, Mixed Chorus 1,2,3,4, Girls' Chorus 1,2,3,4, Chorale 3,4, Student Council 1,2,-3,4, Prom Decorations Comm., Student Patrol.

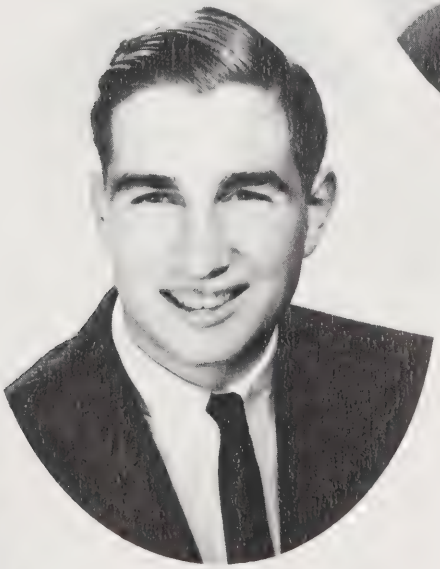

RAYMOND MILLER "Ray"

Radio Club 3.

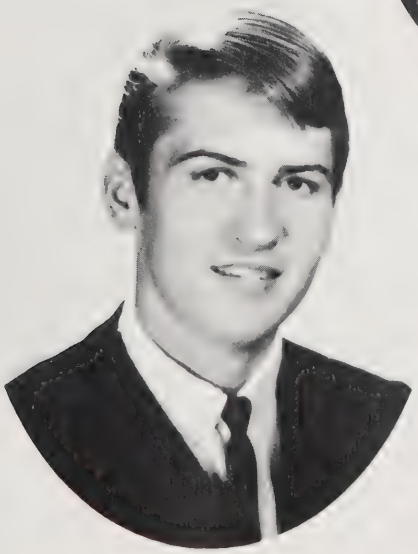

HARRY MILLS "Harry"

Basketball 1,2,3,4, Baseball 1,3,4, Hi-Y, Football 1.

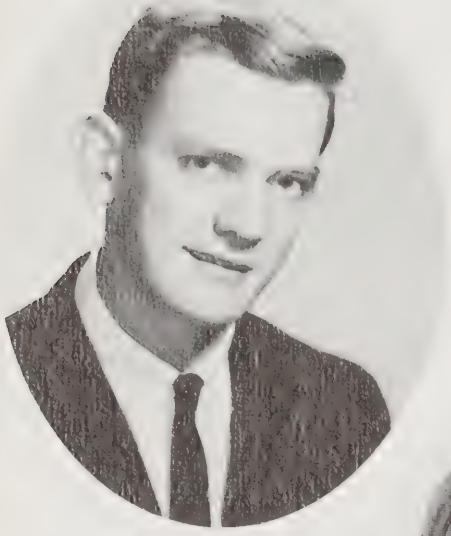

JAMES MISLAK "Jim"

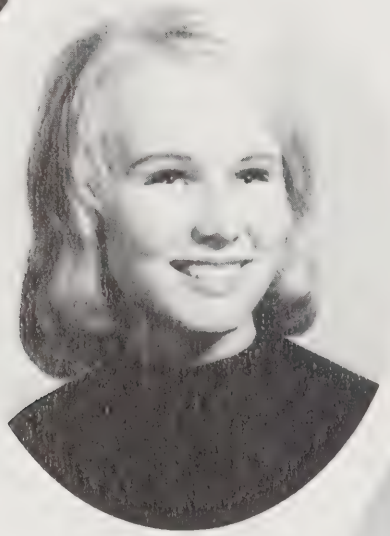

ELIZABETH NIETUPSKI "Betty"

Future Nurses Treasurer, President Junior Prom Orchestra Committee, Business Staff for Ludlow Lion.

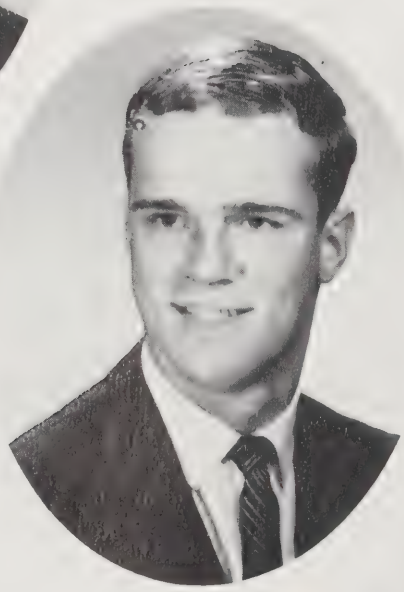

JOHN O'KEEFE "John"

Chorale 2,3,4, Mixed Chorus 1,2,3,4, Boys' Chorus, Hi-Y.

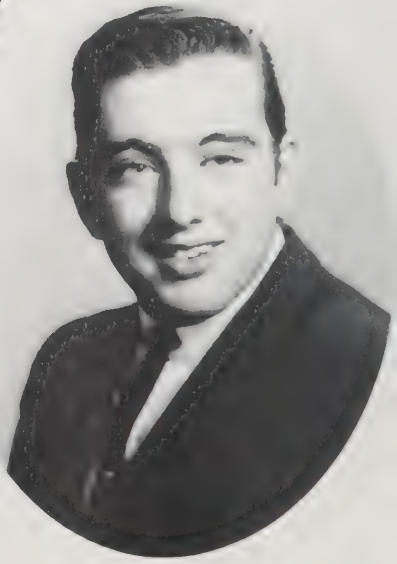

GERALD OPIELOWSKI "Gerry"

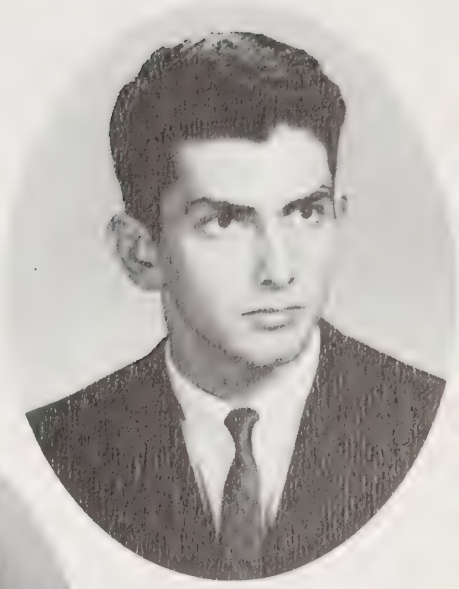

DANIEL PALHEIREDO "Potts"

Basketball 1, Baseball 1, G.O. 4 years.

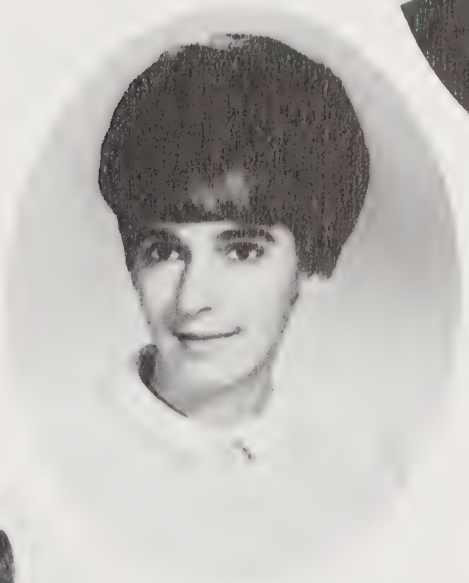

BARBARA PALIKI "Barb"

G.O., Chorus, Hi-News.

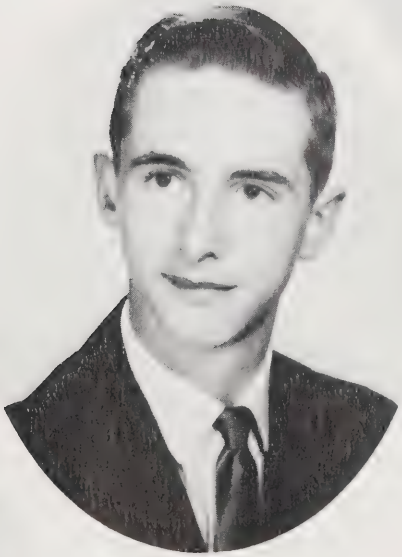

OMER J. PICARD, JR., "Billy"

Hi-Y, G.O. 4 years.

JULIE PIROG "Julie"

Girls' Basketball 1,2,3, Red Cross Representative.

CHERYL POBIEGLO "Pobie"

Decorations Committee for Freshman Dance, Decorations Committee for Jr. Dance, Decorations Committee for Jr. Prom, Typing Staff for Yearbook '65.

LINDA POLLITT "Linda"

Girls' Chorus 2,3,4, Prom Ticket Committee, Sports Ushers, Senior Show Lighting Committee.

PATRICIA POLYPOW "Patty"

Co-Chairman Jr. Dance, Girls' Chorus 2,3,4, Booster Day Refreshment Committee, Make-Up Committee Senior Show, Sports Usher.

NANCY JEAN PRATT "Nancy"

Reporter for Hi-News 1,2,3,4, Member of F.T.A. 1,2,3,4, Red Cross Representative 1,2,3, Latin Club, Mixed Chorus 2,3,4, Choraleers.

CHARLENE QUINBY "Charlene"

Junior Dance Refreshment Committee.

BRENDA RAMSAY "Brenda"

Red Cross Council 1, Hi-News Reporter 1,2,3,4, Sports Usher 3,4, Pro Merito 3,4, Assoc. Editor 1965 Ludlow Lion, Scenery Comm. Senior Show, Ticket Comm. Senior Show.

BARBARA RHODES "Barb"

Theater Arts.

SHARYN ROBERGE "Sharyn"

Future Teachers of America 1, Girls' Chorus 1, Future Nurses 2,3, Color Guard 3,4, Business Staff for 1965 Ludlow Lion, Jr. Prom Refreshment Committee.

SHIRLEY RODIMON "Shirley

Future Nurses 1,2, Ticket Committee for Junior Dance, Ticket and Favors Committee for Junior Prom

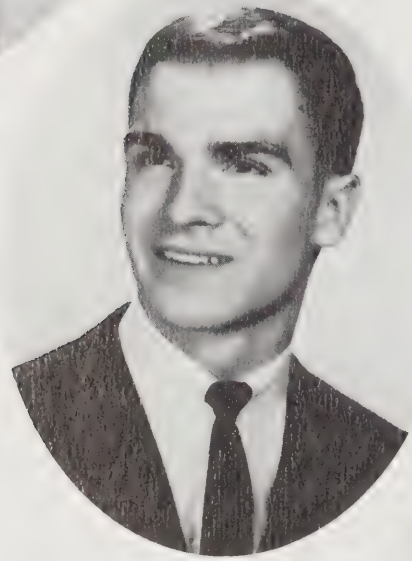

JAMES ROONEY "Jim"

Hi-News Reporter, Basketball 1,2,3,4, Baseball 1,-2,3,4, Football 1,2,3,4, President of Junior and Senior Class, Vice-President of Student Council.

MARION SALETNIK "Stretch"

Cheerleader 1,2,3,4, Student Council, Student Patrol, Girls' Chorus 1,2,3,4, Mixed Chorus 1,2,3,-4, Dec. Com. for Prom, Senior Show Make-up Committee.

LINDA SALOIO "Linda"

Class Secretary 1,2,3,4, Chorale 2,3,4, Student Council 1,2,3,4, F.T.A., Reporter for Hi-News, Latin Club Secretary, Band 3,4, Yearbook Staff, Pro Merito, Secretary.

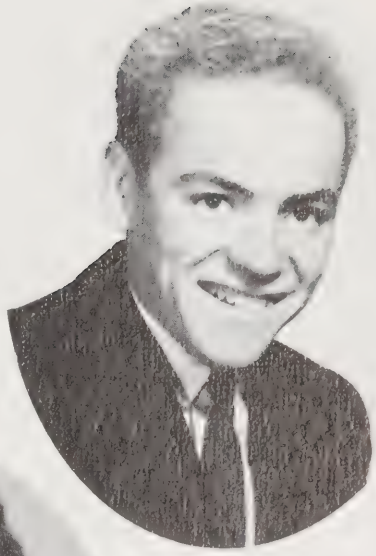

RHETT SAVOIE "Rhett"

Basketball 1, Basketball Manager 2,3, Soccer 1,2,-3,4 Mixed Chorus 1,2,3,4, Hi-Y 3,4, Maroon Key 4, Class Ring Comm. 3,4.

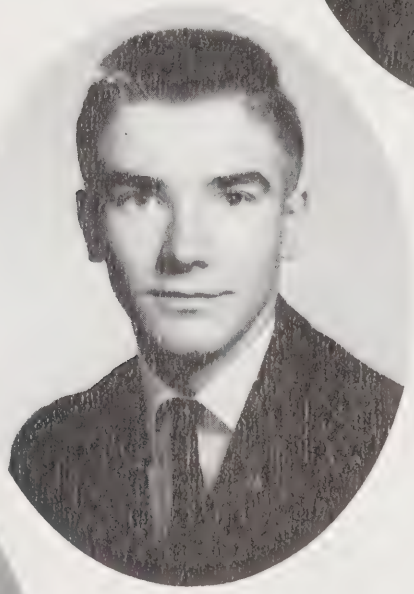

MARK SCYOCURKA "Mark"

Baseball 1, Basketbal 1,2, Pro Merito 3,4, Audio-Visual Aids Club 4, Chairman of Publicity for Senior Show, G.O. 1,2,3,4.

RONALD SEAVER "Ron"

LOISANNE SHEPARD "Lois"

Latin Club 3.

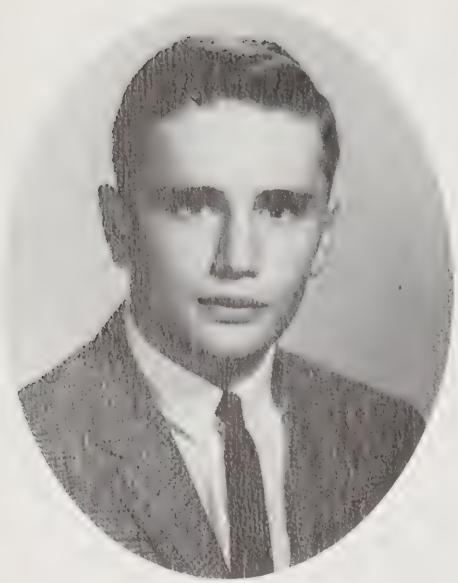

MICHAEL SIERAKOWSKI "Mike"

Band 1,2,3,4.

LARAINE SILVA "Laraine"

Girls' Chorus 1,2, Mixed Chorus 2, Student Council 3,4, Ring Committee, Make-up Committee for Senior Show, Sports Usher, Refreshment Committee for Prom.

RICHARD SILVA "Richie"

Soccer 2.

ROBERT SILVA "Bob"

Hi-Y, Football 1,2,3,4.

LYNDA SMOKOWICZ "Smokie"

Art Club, Hi-News.

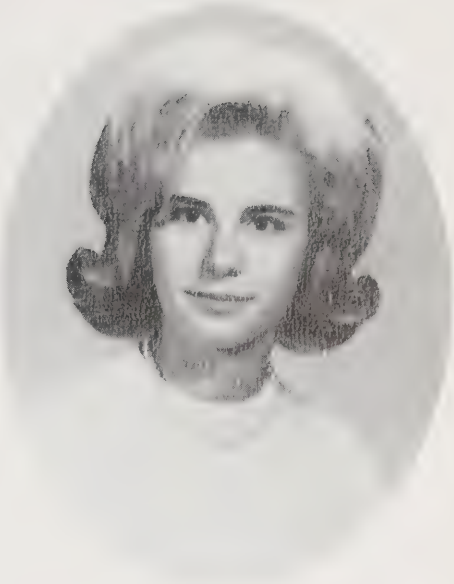

THOMAS SOCHA "Tom"

Football 1,2,3,4, G.O., Refreshment Committee.

BARBARA SORCINELLI "Barb"

Chairman of decorations committee for Soph. Banquet, Glee Club 2,3, G.O. Chairman of decorations committee for Sr. Dance, for make-up for Sr. Show, Theme Committee, Senior Show.

ESTELLE STADNICKI "Tootsie"

Red Cross Representative 1, Choraleers, Hi-News Reporter, Future Teachers of America, Sports Usher, Music 1,2, Co-chairman – Tickets and Invitations Programs Committee for Senior Show.

CYNTHIA ST. JOHN "Cindy"

CYNTHIA STREMPEK "Cindy"

Color Guard, Sports Usher, red Cross Representative, Hi-News Typing Staff, Yearbook Typing Staff, Chairman of Programs Com. of Senior Show.

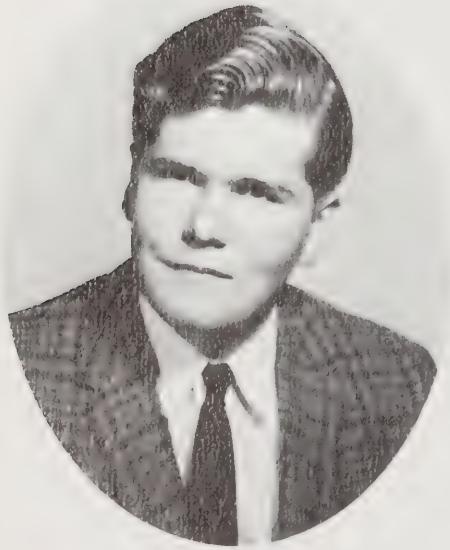

GORDON SUNTER "Gordie"

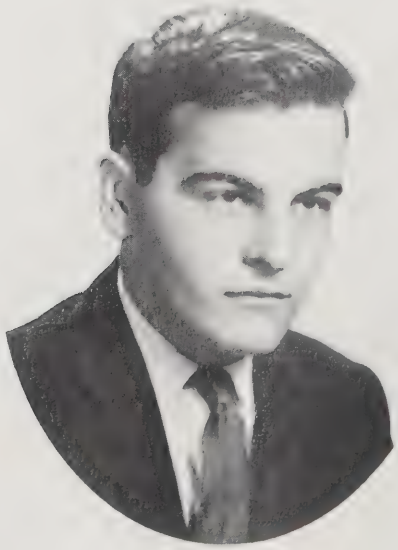

DENNIS SYRIAC "Dennis"

FREDERICK SZLOSEK "Fred"

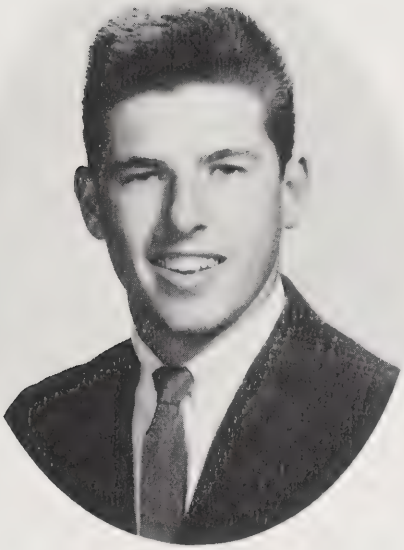

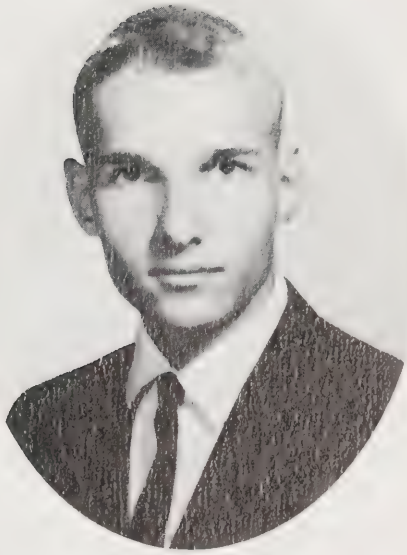

CALVIN TATRO "Cal"

Football 2.

PATRICIA TETREAULT "Pat"

JUDITH THERRIEN "Judy"

Girls' Chorus, Mixed Chorus, Prom Decorations Committee, Majorettes, Make-up Committee for Senior Show.

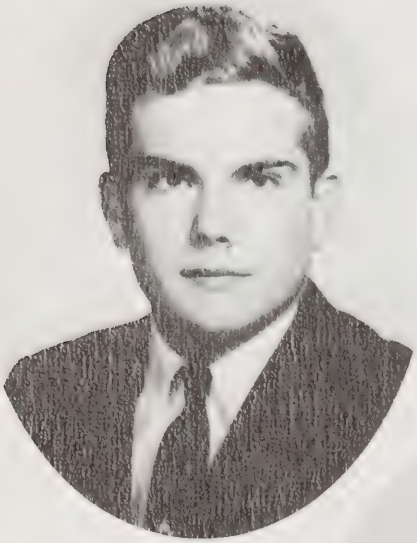

KENNETH THOMAS "Kenny"

Senior Properties Commitee

BRUCE THOMPSON "Bruce"

Chorale 3,4, Band 3,4, Mixed Chorus 3,4, Audio-Visual Aids 3, Ticket Chairman for Senior Show, District Chorus 4.

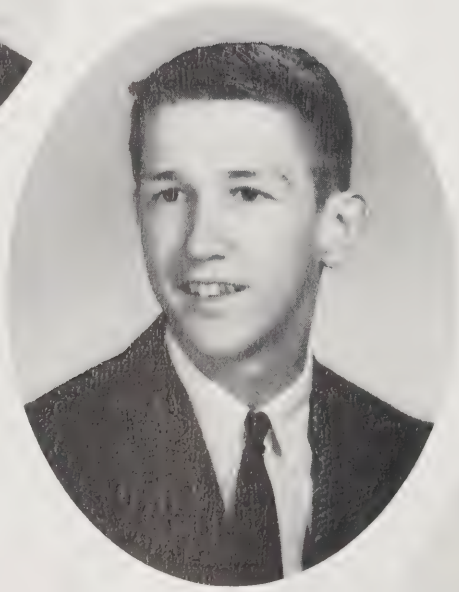

MICHAEL THOMPSON "Mike"

Homeroom Representative 3, Hi-Y 3,4, Yearbook Staff 3, Student Council 3, Ludlow Lion Newspaper 3.

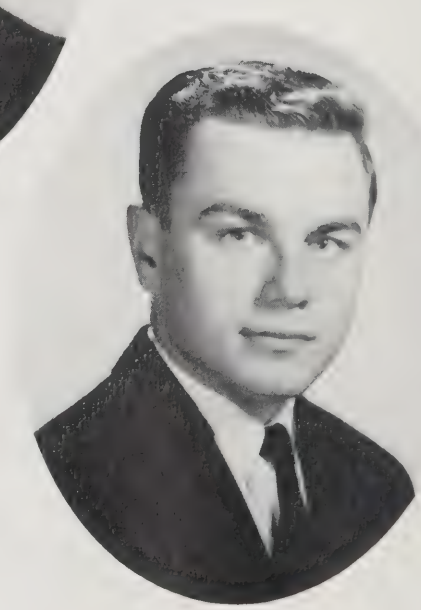

JAMES THOMPSON "Jason"

Model Congress Delegate 3, Football 3,4, As School Match Wits, Student Government Day, Pro Merito 3,4, Hi-Y, Maroon Key.

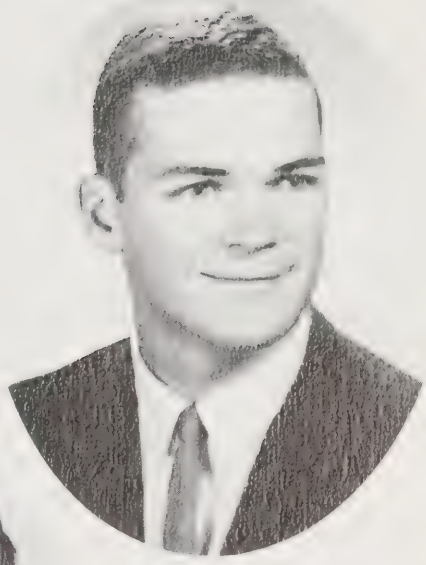

RAYMOND TIBBETTS "Ray"

Football 1,2,3,4, Basketball 1, Baseball 1, Senior Show Co-chairman, Dramatic Club 3,4, Mixed and Boys' Chorus, Student Patrol 3,4.

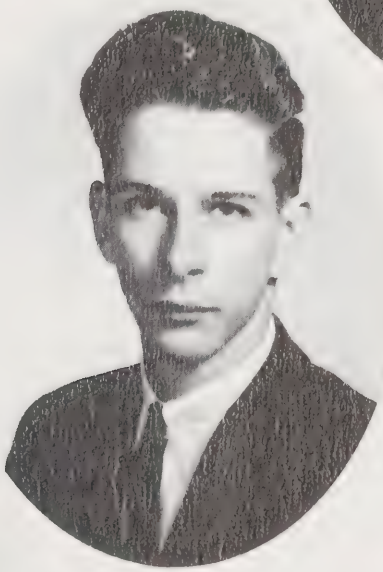

PHILIP TIERNEY "Phil"

PATRICIA TOKARZ "Pat"

Basketball 1,2,4, Hi-News Typing 3,4, Yearbook Typing Staff, Prom Decorations Comm., Senior Show Programs Comm.

SHARON TOWER "Sharon"

Girls' Chorus 1,2, Choraleers 3,4, Mixed Chorus 1,2,3,4, Jr. Prom Orchestra Comm., Yearbook Editorial Staff, Drama Club, Sports Usher.

ALICE TRETT "Alice"

Chorus 1,2,3, Decorating Committee for Posters for Freshman Dance.

GEORGE TRUSZ "George"

Hi-Y, Football 1,2,3,4.

JOHN VAUTRAIN "Yosh"

Football 1,2,3,4, Basketball 1,2,3,4, Hi-Y.

JUDITH WADAS "Judy"

Pro Merito.

ELIZABETH WALLACE "Betti"

Girls' Chorus 1,2,3,4, F.T.A. 1,2,3,4, Mixed Chorus, Hi-News Reporter, Girls' Basketball Team Scorekeeper 2,3,4, Chorale 3,4, District Chorus 3,-4, All-State 3,4, Hi-News Editor 3,4.

FAY WHITE "Fay"

Girls' Chorus 1,2,3, Girls' Basketball Team Timer 2, Art Club 1, Theatre Arts 3,4, Chairman of Program Covers for Senior Show, F.T.A., 1965 Ludlow Lion Art Staff.

LINDA WILL "Linda"

THADDEUS WITOWSKI "Taddy"

SUZANNE ZAGRANSKI "Sue"

Chorus 2,3, Mixed Chorus 1,2,4, Make-up Committee for Senior Show.

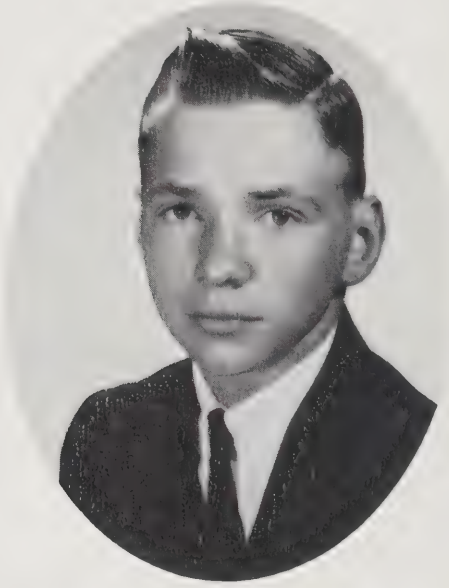

ALBERT ZALUCKI "Al"

Hi-Y.

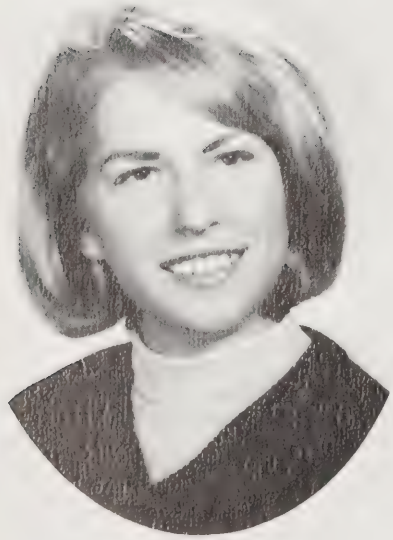

ELIZABETH ZIEMIAN "Betsy"

Cheerleader 1,2,3, Drama Club 4, Lab Assistant 4, Chairman of Decorations, Decoration Committee for Prom, Photography Staff — yearbook.

THEODORE ZIENCINA "Teddy"

Band 2,3,4.

RICHARD ZIENCINA "Rich"

Varsity Golf 2,3,4, Pro Merito 3, Senior Show Ticket Committee.

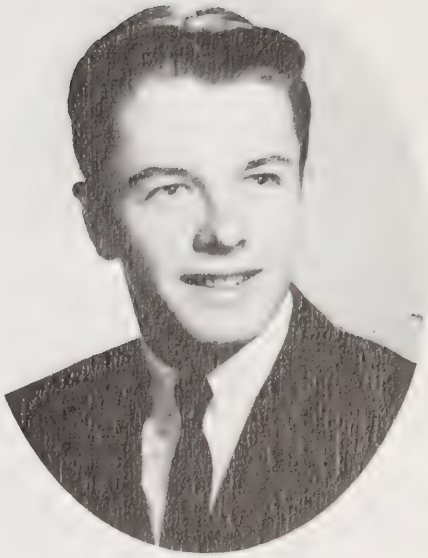

FREDERICK ZILCH "Fred"

Football 1,2,3,4, Bonfire Committee for Booster Day Rally.

RICHARD ZINA "Rich"

Soccer 2, Golf Team 2,3.

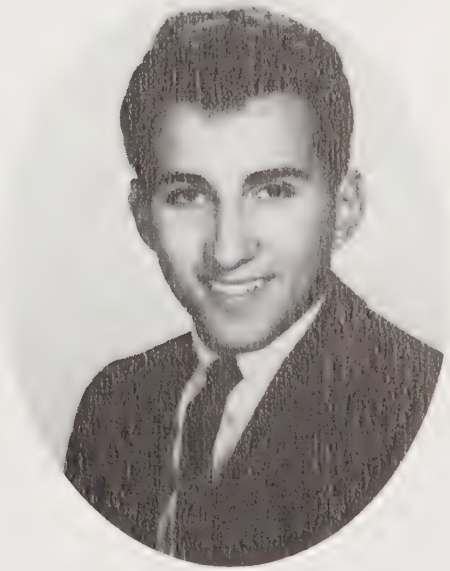

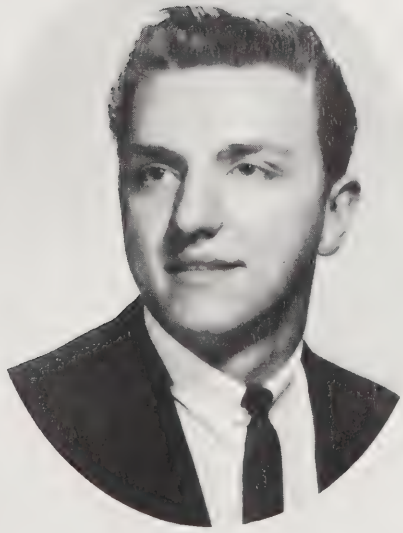

THOMAS ZWIZINSKI "Tom"

Baseball 1, Basketball 1,2,3, Soccer 2,3,4.

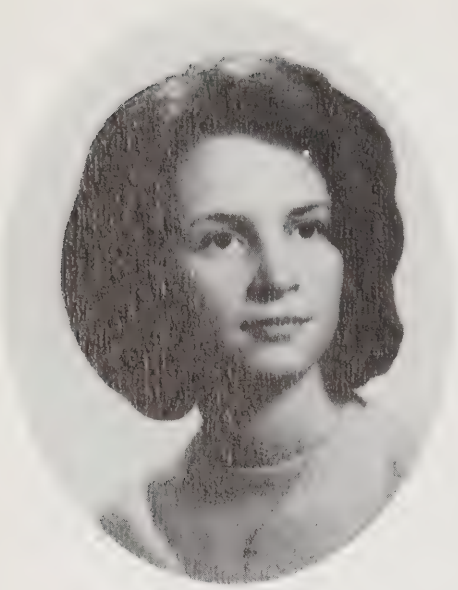

BETTY ANN BERNARD "Betty Ann"

Decoration Committee for Junior Prom.

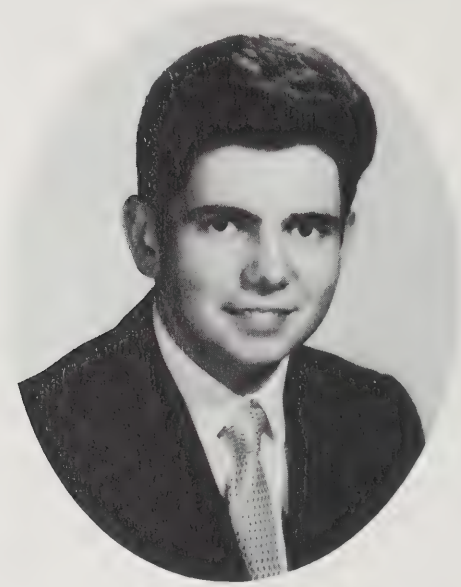

ROBERT TROMBLY "Bob"

SENIOR ACTIVITIES

CLASS HISTORY

As the essence of the New England year quickly pass and are soon forgotten, so have many graduating classes before us passed. But we hope that our class, the Class of Nineteen-hundred and Sixty-five, will remain a moment longer in the hearts of the folk in our New England town. The deeds we have done and the victories we have won in the past four years at Ludlow High School will be re-told and remembered in the future.

Four years ago we, as eager Freshmen, began the first mile of our high school journey. To insure success we elected Governor Elizabeth Avezzie; Lieutenant Governor Elizabeth Ziemian; Secretary of the Commonwealth Linda Saloio; and Minister of Finance Harry McDonough. Councilmen were: Dolores Archible, Carolyn Methe, Debbie Condon, Cindy Martin, Marion Saletnik, Suzanne Zagranski, Barbara Hanson, Rodney Labreque.

Our first venture through "Candyland" proved an enjoyable evening for the class. A few months later we steered our course on a beautiful "Carribean Cruise."

The Class continued on the second mile in the scenery of a modern high school. Again we placed confidence in Governor Elizabeth Avezzie. Her aides were: Lieutenant Governor Rebecca Bradford; Secretary of the Commonwealth Linda Salio; Minister of the Finance Harry McDonough; and Councilmen: Dolores Archible, Henry Crisostomo, Cindy Martin, Marion Saletnik, Nancy Hageman.

Risking a detour, we had a "Blast" followed by the annual Sophomore Banquet. Along the straightways again, the class emerged more closely united, having passed the half-way mark of their journey.

On the third mile we elected James Rooney as Governor; Elizabeth Avezzie, Lieutenant Governor; Linda Saloio, Secretary of the Commonwealth; Harry McDonough, Minister of Finance; and Councilmen: Dolores Archible, Henry Crisostomo, Chris Konieczny, Lorraine Silva, Linda Kelly.

As we approached the "Prelude to Winter" the assassination of our beloved President John F. Kennedy left a most-tragic milestone upon our history. Momentarily saddened we resumed with the plans for the Junior Promenade, entitled "Misty Isle."

Having reached the final mile of our journey we re-elected Governor James Rooney. His aides were: Lieutenant Governor Micheal Thompson; Secretary of the Commonwealth Linda Saloio; Minister of the Finance Harry McDonough; and Councilmen Dolores Archible, Henry Crisostomo, Rodney LaBrecque, Carolyn Methe, Lorainne Silva, and James Thompson. Although a final dance for our class, "The Booster Day Dance" was the first event of the 1965 social calendar. Immediately preceding our dance, "Seniors on Stage," a credited success, conveyed the theme of popular American entertainment to the public.

As we near the end of our high school journey, by participating in the Junior Promenade, Class Day, and the Class Banquet, the class will always remember the famous words of Robert Frost: "But I have promises to keep and miles to go before I sleep, and miles to go before I sleep" So as Robert Frost, has said, we too the class of Nineteen-hundred and Sixty-five still has miles to go to continue the staunch New England traditions of steadfast prosperity.

POEM

The end of a road we are quickly reaching,
All members are eager for new paths of life,
Each with a view of his own from his teachings
Sets out for new goals through danger and strife.
We look back into sunset, a queenly oak stands
Caressing memoirs with tidings so grand.
The foliage to its peak was nearing
As each leaf into life's sea was peering.

One by one they abandoned the others,
Crossing paths –
Bidding farewell to brothers.
They settled on the cool, firm ground –
All vibrant colors:
Crimson, gold, and brown.
Glancing back to their vein of life,
Few clung fast to face winter's strife.
Winter's come, and they'll remember;
Their common vein assembled one September.
Blanketed by the winter of the deep,
His personal fortune each must seek,
But promises to keep,
And miles to go before they sleep,
And miles to go before they sleep.

A pattern true has come alive
As leaves fall from the Class of '65
Soon in their destined ways departing
From the vital vein are darting.
The gentle wind begins to blow
Ambitious gusts to stir them on –
To school
To work
To service each must leap,
But we have promises to keep,
And miles to go before we sleep,
And miles to go before we sleep.

Some choose marriage and new careers,
Some will always linger near.
Encompassing the world, her roots deep-set;
The leaves of toil can never forget.
The common vein of '65
Each leaf must help to keep alive.
Cherished brothers
Moments
Ties
Within each leaf a memory lies.
The spring of life each leaf must seek
And the green of life each leaf shall reap.
But many promises to keep,
And miles to go before we sleep,
And miles to go before we sleep.

Brenda Ramsay

CLASS WILL

AGUIAR, ANTONIO — To Miss Moran a 4 year grant to Madrid Institute to learn Spanish.
ALEXANDER, ROBERT — 100 cans of Metrecal to Mr. Cant.
AMOS, CHARLES — To my favorite teacher Miss Dubois ten free dancing lessons at Jonne King's dancing school if in need of more contact after graduation.
ANDRUSZKIEWICZ, SHERRIL — To Miss Saulnier two tickets to "Peyton Place" and a copy of "To Kill a Mockingbird."
ANTICO, GERRI — To Maryanne and Rita Viens a pair of sneakers with a gym locker combination.
ARCHIBLE, DOLORES — To all future Seniors the cafeteria as their gathering place before school.
AROOTH, GEORGE — My seat in first period study class to any Senior who loves freshmen.
AROOTH, MAUREEN — All my books and homework to my sister Dianne and a seat in Mr. Cant's class.
AUDET, REGINA — To Cindy Machado and Denise Audet my complete Lady Clairol Equipment for bleaching hair hoping that they too may join the club and without a doubt.
AUFFREY, LAWRENCE — To any Junior who is fortunate enough to have Miss Saulnier a fly-swatter to swat the bees when she tells the class to "Buzz-off."
AVEZZI, BETTY ANNE — To Leon Scruton her ability to drink Hydrochloric acid and think it's olive oil.
BANAS, BARBARA — To Linda Banas one easy lesson on how not to blow up the Chem Lab from a voice experience.
BATES, JAMES — To Mr. Hurley a new pair of shoes to replace his present $30, 30 year old ones.
BEDAK, DIANE — To Brenda Suares and Pauline Hansel my meditating seats in Mr. Hurley's Problems of Democracy class and Mr. Rooney's English class.
BERRY, ALBERT — My pretty blue gym shorts to Bob Fuller to wear on his right knee and my pretty white gym sneakers to wear on his big toe.
BERRY, DANNY — To Betsy Gilrein 21 freckles.
BERSELLI, WILLIAM — To my brother Richard, the enjoyment of four years in Ludlow High School.
BLANCHETTE, FRANK — To any poor art student my ability to get covered with paint, plaster, and paste and then go to the next class looking like a grub.
BODUCH, ANGELA — To next year's homemaker of tomorrow, a complete set of instructions by Betty Crocker on how to boil water and not burn it.
BOUCHARD, DENISE — To some unfortunate Junior, my front seats in Miss Saulnier's English class and Mr. Mullin's Problems of Democracy class.
BRADFORD, BECKY — To some lucky junior the big deficit in the Pro Merito treasury.
BROWN, MICHAEL — To some poor unsuspecting Junior my seat in Mr. Mullin's Problems class and also my Birch Tree.
BURRAGE, JO ANNE — To any up and coming "Senior" all her unsaid memory passages for Miss Saulnier, and her ability to write a book report without reading the book.
BUONAIUTO, MICHAEL — My Volkswagen to Mr. Conorie's driver's ed classes.
CARLETON, JAMES — To the ages all the conservative, uninformed bigots of this town.
CASEY, SUSAN — To Miss Saulnier my own personal copy of "Sex and the Single Girl."
CASMIRO, AVELINO — To Bob Agusto, my place in Miss Kulig's square dance club.
CHACONAS, GREGORY — To Jim Bernard my swimming pool.
CHESTNUT, KARENSUE — To Tommy and Bo Libiszewski, I leave my kid sister, Kathy.
CHMURA, DOROTHY — To any future student of Miss Saulnier all my library passes that were so hard to come by.
CHRZAN, CAROL — To my sister Dorothy all my good and bad times during my four years of high school especially the wonderful and exciting times I had in my senior year with Mr. Mullins and Mrs. Cormier.
CHRZAN, PAUL — To my cousin John the pleasure of having Miss Saulnier in his senior year.
CIBOROWSKI, STELLA — To my sister Elaine the many good times I had in my junior and senior years with Mr. Mullins.
CIEMPA, PETER — To all oncoming students Mr. Mullins with his grass growing problems.
CISLAK, BENNY — To all the underclass, the pride and joy of the senior year.
CONDON, DEBORAH — To any underclassman a tape recording of the praises of the class of '64 by Mr. Mullins.
COTO, CANDACE — To my sister, Cheri, the best year of high school.
CRAFTS, DANIEL — To the chemistry students of next year eight dirty test tubes.
CRAFTS, DONNA — To my cousin, RoseMarie, the fun she will have in the senior show.
CRISOSTOMO, HENRY S. — To my younger brother, Albert, a position on the Small School All-Western Mass. Football team.
DAVIDSON, JOSEPH — The key to Max's Hot House in New York to Mr. Burns in hope he will have as much fun as I did.
DEC, CHRISTINE — To my sister, Carolyn, the ability to carry on the Dec tradition as well as I have.
DELLECESE, CARLA JEAN — Mr. Mullins' homeroom to any prima donna who can get there on time.
DIAS, MADELINE — To Arlene Sawicky my seat in Mr. Hurley's class if she can stand to be criticized.
DOMAINGUE, MARGARET — All my autographed survey slips to my cousin, Jeffrey Macki.
DOUGHTY, LARRY — To Mr. Beehan a whole unlit cigarette.
DROST, ROBERT — My sixth spot on the golf team to Danny Haley and hope that he can win more matches than I do.
DUARTE, NORMA — To any fortunate student, all my embarrassing moments I received from Mr. Katsoulis.
FERREIRA, ANTHONY — Junior Ferreira wishes to leave Gordie Allen his blazing speed and his exceptional base running ability.
FERNANDES, ANTHONY — Anthony Fernandes leaves to his sister, Darlene, the ability to try to stay awake in Doctor Vartanian's physics class.
FERNANDES, LINDA — To Barbara Bertini the privilege of having Mr. Mullins for Problems and listening to how great his baseball team is.
FRANK, VERNER — One Q. S. card to Ernest Cramucci.
FORCELLA, MARYANN — To her brother Frank the ability to get the marks I did.
FULLER, LOIS — My already learned memory passages to Jeffrey Macri.
FULLER, RICHARD — My seat in Miss Saulnier's class to anyone who wants to memorize memory passages.
GALEZIOWSKI, FIRGINIA — To any junior girl on the basketball team my taxi if they can get someone to push.
GAY, EUGENE — To Linda Yelle and Tom Casey, my own ability, as a senior, and my quality marks which made me just about by a hair graduate from L. H. S.

GAZDA, RICHARD — All the holes in Chapin St. to Minnechaug High.
GENTHNER, ROBERT — Ability to leech in winter to anyone who can hang on long enough.
GOVE, CHERYL — To Rosemarie Langevin my seat in Problems.
GREGOIRE, ROLAND — To any freshman who wants to join the Audio Visual Aids Club my nickname of "Cecil."
GRIFFING, RICHARD — To any unlucky person who gets it, my seat in Chem.
GRIMES, GORDON — My beack seat in Economics to anyone who wants 55 minutes of shuteye.
GRZANKA, LEONARD — One set of notes of Mr. Hurley's role in the Second World War Black Market, to Michael McKeon.
GUERRA, DAVID — To any freshman the ability to live through Mr. Well's sixth period class.
GUILBAULT, PAULA — To Pat Swal a reserved place in the shower stalls of Miss Kudlic's gym class.
HAGEMAN, NANCY — Nancy Hageman wills her old, squeaky baratone saxophone to anyone who will wait until the chorus starts singing and then drag it squeaking as loudly as possible across the band room floor.
HALUCH, PATRICIA — To Mr. William Rooney an orange tie to wear on St. Patricks Day.
HENDRICKS, HOLLY — To any underclassman her seat in Mr. Hurley's class and her ability to take all sarcasm.
HENRICHON, JUDI — To Robert Desmairais, the most flirtatious boy in the Sophomore class, one glob of gum under seat six in the music room.
HERRICK, DAVID — To anyone who wants it, my ability to get out of my class, any time.
HERRICK, DIANE — To Mr. Hurley, the book "Who's Who In America," even though it might shock him that he's not in it.
HIGGINS, DON — Ability to leech in winter to anyone who can hang on long enough.
HOLMES, ROBERT — To my sister, Margaret, my seat in Miss Dubois English class.
HURD, RAYMOND — To anyone who wants it, one all expense paid trip to Mr. Well's Funhouse, complete with aeroplanes, flying chairs, and rollowing transmitions.
INGALLS, CHERYL — To anyone who wants it, a recording of Mr. Hurley's favorite expression "Just the other day I was talking to . . ."
JOHNSTON, GLENN — To Mr. Mullins an empty pack of Lucky Strikes to remember him by.
JOHNSTON, ROBERT — My typewriter in Mr. Klempners to anyone who wants an "F."
KALINOSKI, ROBERT — To the school library one copy of "I Fought to Save the Great Lakes" written by (Ludlow's own Lord Nelson) Mr. William Rooney.
KAZAN, ROBERT — To any deserving Junior my sleeping ability in Mr. Durias chem. class.
KELSEY, DEBORAH — To Mr. Burns, one scooter pie.
KIELBANIA, ANDREW — To Mr. Mullins my golf clubs and the skill and knowledge necessary for the game of golf.
KIELBANIA, THOMAS — To Vic Lucek my ability of being able to skip band rehearsal to go home and practice for half an hour.
KIELBASA, WALTER — Memories of Whitey Ford and the New York Yankees to Mr. Patullo.
KONIECZNY, CHRISTINE — To anyone willing — one ancient, dilapidated, germ-infested, out of tune, tin E flat alto saxophone with which to enhance the sound of the L.H.S. band.
KRAWIEC, STEPHEN — To all underclassmen the truth about Miss Saulnier which is that she is the easiest and most considerate teacher in Ludlow High School.
KRYNICKI, SUSAN — To Miss Saulnier a book of 1,000 questions.
KULIG, ROBERT — To Mitch Ziencina my front row seat in Miss Saulnier's class.
LAAMANEN, SUSAN — The marks I received during my high school years to my brothers, Larry and Russell.
LABRECQUE, RODNEY — To my brother Roger the hope of being editor of the Hi-News and attack the Student Council.
LAPIERRE, DIANNE — To anyone who wants it, my front seat in Mr. Mullins' Problems class.
LAPINE, PATRICIA — To any person who takes shorthand II, my broken hand.
LANDRY, EVELYN — To the future Senior class, the homeroom teacher of 207. Good Luck!!
LANGFORD, LYNN — To Margie Keaney and Linda McAurthur all the fun I have had in Miss Dubois' senior English class. Good Luck!!
LAROSE, GLORIA — Her lovely literature book from English 43 to anyone who cares for it.
LAVOIE, SANDY — To anyone who has Mr. Bollea next year, the hopes that they have more ability than she did to write and pass notes in his class without getting caught.
LAZARZ, JANE — To Mr. Burns and Gerry Konieczny a delectable heat and serve kielbasa to eat in art class next year while they listen to polka records.
LEITS, CYNTHIA — To my baby sister, Geri, three more years of those wonderful exercises that Miss Kudlic thinks up.
LEVER, LINDA — To Susie White her sparkling ability to get along with Mr. Fishman.
L'HEUREUX, ROY — To anyone who wants it, the ability to go through four years of high school without even having Miss Saulnier or Mr. Mullins.
LIBISZEWSKI, EDWARD — My willingness to cooperate with all my teachers for other students to follow by and profit.
LOVETT, MARK — To his brother Dave, the chance of helping everybody pass their titrations and then flunking his own.
MADDEN, JACQUELINE — To my sister, Rita, the fun of Miss Kudlic's gym class.
MARQUES, JUANITA — To Marsha Sorcinelli and Maryann Nowak a set of wheels.
MARTIN, CINDY — To anyonw who wants them, a pair of white wool socks guaranteed to bag while cheering on the basketball court.
MASTALERZ, PETER — To whoever wants it, his old locker that used to jam every few weeks.
McCALL, SHEILA — To Bob McCarron and Carol Hawryciew twelve free "tango" lessons.
McCRORY, JUDY — To Priscilla Piligian the ability to walk through the freshman floor without getting stamped on.
McCRORY, PATRICIA — My desk in Mr. K's homeroom to any girl with the ability to put on a floor show.
McDONOUGH, HARRY — To my schoolmates a supply of Puritrons to be used in the boys' room and where else needed.
McKEON, BOB — To his brother Mike, his seat in Mr. Andreis class so that he can be as good a student as his brother.
McROBBIE, JUDY — All the memory passages she learned for Miss Saulnier and never gave in the hope that she will give them.
MELBERG, KAREN — To Mr. Burns, her senior show brown, oxford, girl scout shoes that he looks so nice in.
MELNYCK, STEPHEN — To the students who it may concern, one hundred ways to take cuts in the lunch line without getting caught.
MESSINGER, ROBERT — To all the upcoming juniors, Mr. Rooney and his bermuda shorts.
METHE, CAROLYN — To Mr. Katsoulis — a little bottle of tranquilizers just in case his next year's homeroom is as lively as this year's was.
MILLS, HARRY — To John Smith, the ping pong balls he hocked from Mr. Kurty.
MISLAK, JAMES — To the junior boys, a cigarette machine for the boys' room.
NIETUPSKI, ELIZABETH — To her brother Danny, all the memory passages she has learned.
OKEEFE, JOHN — To any underclassman who wants it, my ability to thumb to school every morning because the school bus comes by so early.

PALHEIREDO, DANNY — To Carol Medeau and Tom Mortimer, my favorite pastime getting on Mr. Moore's nerves.
PALIKI, BARBARA — To Mrs. Cormier, her talked about electric wastebasket.
PICARD, OMER — To Barbara Gajewski, one ticket stub to the Daytona Speedway.
PIROG, JULIE — To Connie and Maggie, my doctors excuse to be let out of gym next year.
POBIEGLO, CHERYL — The ability to take cuts in the lunch line without Mr. Mullins seeing.
POLLITT, LINDA — To any capable girl, my seat in study hall between Freddie Chouinard and Max Salvador and the ability to control them.
POLYPOW, PATRICIA — To any junior the luck of having Miss Murtaugh as homeroom teacher.
PRATT, NANCY — To my sophomore sister, Doreen and Adrienne I leave a well worn path on "Suicide Six," better known as Chapin Street.
QUINBY, CHARLENE — My testing ability to Margaret Miller and Dorothy Martowski.
RAMSAY, BRENDA — To Mr. Connery one slightly used crash helmet with piped-in stereophonic prayers for driver education.
RHODES, BARBARA — To some person in the class of 66 the fun of making costumes for the Dramatic Club.
ROBERGE, SHARYN — A high chair to someone in Mr. Rooney's class next year to sit on when he starts throwing the bull.
RODIMON, SHIRLEY — To any short junior who will be taking chemistry, the fun of trying to reach all the chem. equipment on that tall shelf.
ROONEY, JAMES — To my brother Timmy, my ability to keep my class ring against all conceivable odds.
ST. JOHN, CYNTHIA — To my sister Shirley, my desk in the fourth row of Mr. Cant's Advanced Business.
SALETNIK, MARION — To Mr. Katsoulis, a roll of that ever lasting bathroom tissue with which to wipe his glasses in class.
SALOIO, LINDA — To my upcoming cousins, my ability to attend band practice, chorale rehearsal, and the student council meeting at the same time.
SAVOIE, RHETT — To Mike Fillion his three pairs of ripped gym shorts.
SCYOCURKA, MARK — A pizza for Mr. Boita so he will stop telling his terrible jokes.
SHEPARD, LOISANNE — My talent, ability, and general know-how of making a poisonous gas from a perfectly safe Chemistry experiment to any unfortunate Chemistry student.
SILVA, LARAINE — I will to Gary Lee Henrichion my slightly used gym suit and shower clothes also shower number seven in hope he will enjoy it.
SILVA, RICHARD — I leave Mr. Russell a lit cigarette in the second floor boys' room.
SILVA, ROBERT — I will to Jack Edgar the wonderful rides to school with Mr. Rooney and his wonderful wit in the morning.
SMOKOWICZ, LYNDA — I, Lynda Smokowicz, leave to my cousin Elaine, all my precious hours that I spent in detention.
SOCHA, THOMAS — To Dyke: (David Mitchell) My gold socks so people will notice him.
SORCINELLI, BARBARA — I will to Mr. Katsoulis a new alarm clock so he can get to school at a decent hour.
STADNICKI, ESTELLE — Estelle Stadnicki wills to any deserving underclassmen interested in losing weight a ride on bumpy Chapin Street.
STREMPEK, CYNTHIA — Cindy Strempek wills a pair of stilts to Mr. Cormier so she can see what's going on in the back of the room.
SUNTER, GORDON — I will to my brother, Tommy, my ability to conquer all.
SZLOSEK, FREDERICK — I, Frederick Szlosek, leave to my sister Genny, My old Gym clothes so that she can sneak off to play football with the boys and not be noticed by Mr. Kurty.
TATRO, CALVIN — I will the ability to tiny Sunter to get four servings on lunch on one quarter.
TETRAULT, JOHN — To Miss Ludlic a snow shovel so she'll shovel her part of the side-walk this year.
TETREAULT, PATRICIA — To anyone that wants it, my front seat in Mr. Lucia's homeroom.
THERRIEN, JUDY — Leaving a radar detector to any junior who will have Mr. Lucia for homeroom before he gives them detention at 8:50.
THOMAS, KENNETH — I'll leave to anyone who wants it, my seat in Mr. Boidas study class where, without even trying a person can very easily flunk study for the year.
THOPSON, BRUCE — One moldy, slightly stretched out of shape, drum major's uniform complete with cracked whistle and broken baton, to anyone willing to be ranked out.
THOMPSON, JAMES — I will my pass catching ability to my brother, Kevin.
TIBBETTS, RAYMOND — I would like to will my position on the football team to my brother Gary.
TIERNEY, PHILLIP — I leave to any future senior, who has the courage to take it, a reserved seat in Chemistry with Mr. Andreis.
TOKARZ, PATRICIA — I will to Mr. Luica a bloodhound to help him track down his homeroom pupils after ten of eight.
TOWER, SHARON — I will to any incoming Senior her ability to sit through a full period of Mr. Hurley's Problems class and do all her Trig. homework.
TRETT, ALICE — I will to Mr. Lucia a homeroom that will gladly be in their seats at ten of eight without the tricks his last homeroom pulled on him.
TRUSZ, GEORGE — I, George Trusz being of sound mind and body do hereby bequeath all hair which has been severed from my head through any means since the age of 10 years to Mr. Peter Boita.
VAUTRAIN, JOHN — To Peter Rakowkas my great memory for remembering all the football plays, and a basket for the next football game against Classical.
WADAS, JUDITH — To my cousin David, my ability to get along with my favorite homeroom teacher, Mr. Lucia. Good Luck.
WALLACE, BETTY — To my cousin Sheila Conti, I leave my seat near the window in my problems of Democracy class to counteract all the hot air that is prevalent in said class.
WHITE, FAY — To Mr. Burns, his own personal recording of Poland's hit song, "Zabie Te Crawza." Pronounced (ZA-BEE-TER-CROW-VA).
WITOWSKI, TADDY — To anyone who wants it, 101 phoney ways to look interested during a problems class.
ZAGRANSKI, SUZANNE — To Miss Saulnier a watch with a second hand.
ZULUCKI, ALBERT — I will my ability to snow Mr. Moore to anybody who needs it.
ZIEMIAN, BETSY — To any unsuspecting Junior who gets Mr. Lucia for homeroom, my ability to talk for an hour to myself after school.
ZIENCINA, RICHARD — To Jim Pagos my front seat position in the green for hornet golf matches so he can also see the scenery.
ZILCH, FRED — To all the gamblers and wise guys I leave wild to the heart Mr. Cant.
ZINA, RICHARD — To all unlucky Juniors Miss Saulnier's memory passages.

PROPHECY

The first Winter Olympics held in the 21st century began with the spectacular lighting of the traditional torch by DAVE HERRICK and a prayer by Reverend TOM SOCHA. Events began with the international Polar Bear competitions under the skillful direction of coach BRUCE THOMPSON. Taking the gold medal in the pairs figure skating competition were Ludlow's own brother-sister team MAUREEN and GEORGE "Silver Skates" AROOTH (A couple of real movers.) Next on the agenda are the indoor water events where we see STEVE "the fish" MELNYCK taking first place for the high-diving competition. Trying to avoid "the fish" as he gracefully bellyflops into the ole H_2o are butterfly stroke champs, BOB KAZAN and PHIL "Flipper" TIERNY. Providing liquid refreshment for the spectators are "those little ole winemakers" TOM FIDALGO, TONY AGUIAR, and DAN PALHEIREDO.

Next, on the political scene, in the 2,005 elections, we find Senator DON BARBER and his running mate RAY MILLER pitted against the famous lady representative, SHERRELL ANDRUSKIEWICZ. If you remember, the lady senator was the first person to singlehandedly hold a year-long filibuster on the floor of the Senate. The Democratic party is truly represented in its liberalism by quiet, reserved HANK CRISOSTOMO who threw his hat into the political ring with his campaign slogan "What's good for the guys is good for the world!!" His hard workers include that swift typing staff of CHERYL GOVE, EILEEN DOMAIGNE, ESTELLE STADNICKI, and KARENSUE CHESTNUT. On the state-wide election scene we see Governor ROY L'HEUREUX still handing down responsibilities to Speaker of the House, "The Plastic Duke" JASON THOMPSON. On the encouragement of officer CALVIN TATRO, representative BOB MESSINGER will present his Prohibition Bill before the state legislation. We are sure this will be passed by the "Plastic Duke" and his henchmen DICK GAZDA, DICK SILVA, BILL BERSELLI and KEN THOMAS. In local elections the new school committee consists of chairman AL BERRY, and members LARRY DOUGHTY, LEONARD GRZANKA, EUGENE GAY, and TOM AMOS.

The international news is being relayed back to the states by those well known radio and TV correspondents ROD LABRECQUE, BETTI WALLACE, CHRIS KONIECZNY, JOHN O'KEEFE, and ANGIE BODUCH.

Roamin' ROD tells us that BOB ALEXANDER has been elected to a 5th term as representative for the Island Commonwealth of Puerto Rico! In the island prison we see prisoner #007 JUANITA MARQUES, a two-time loser in the sugar cane racket filing for her 6th pardon through the Mafia's #1 attorney BOB "Lucky Lips" SILVA. Not far down the street, MADELINE DIAS and LINDA FERNANDES have set up a shoe business selling cuban heels for AVE "Fidel" CASMIRO's bearded forces!

Wartime WALLACE covering Viet Nam informs us that ROB JOHNSTON, DON HIGGINS, and JUNIOR "Inkspots" FERREIRA have set up their own business selling bottles of ink to Viet Namese students visiting the U.S. Embassy. Inside we see good-will ambassador MIKE THOMPSON passing out blotters to the U.S. staff of GINA AUDET, BETTY NIETUPSKI, and SHEILA McCALL. JIM "Benedict" CARLETON is using his brain for the other side after deflecting to their side when he disgracefully lost the platoon spelling bee to "Dapper" DAN CRAFTS. Outside the embassy we see BOB DROST and VERNER FRANCK leading a demonstration with signs reading "Exciting War – Boring Peace." Taking part in the demonstration are DAVE NUMMY, DENNIS SYRIAC, and RON SEAVERS.

Up north in Russia, "Kremlin CHRIS" tells us that Premier BRONISLAW CISLAK has sent up another spacecraft piloted by the first man-woman space team JIM ROONEY and CINDY MARTIN. Designers of the Craft were MARK SCYOCURKA and HARRY McDONOUGH, who by the way, introduced the world's first smoking room into this rocket. On the ground in Moscow, still trying to paint the town red are artists RAY TIBBETTS, JANE LAZARZ, and FRANK BLANCHETTE. Honeymooning in that well-known Siberian climate are JOHN O'KEEFE and JUDY THERRIEN, LARAINE SILVA, LINDA SMOKOWICZ, DIANNE LaPIERRE, SUE CASEY, NANCY HAGEMAN and spouses.

"Alabama ANGIE" reports that Governor GEORGE "Wallace" TRUSZ enacted legislation to prohibit any unnecessary noises outside the capitol building (so he can sleep). The instigators of this are MARION SALETNIK, CAROLYN METHE and BETSY ZIEMIAN. Proving that old cheerleaders never die, they just fade away. Forming the 39th annual march on the Alabama city is Civil Rights leader BOB GENTHNER. The first ones in line to start the march are BILL CASEY, KENNY GIROUX, DICK FULLER, and GORDON SUNTER. Expected to greet the marchers as they return is that Dixieland Band of PETER MASTALERZ, MIKE SIEROKOWSKI, TOM KIELBANIA, MARK LOVETT, DAVE GUERRA, TEDDY ZIENCINA, and LINDA SALOIO on her portable piano.

Progressing into culture, starting with music; familiar sounds echo through the air as people everywhere are listening to that famous composition of GLENN JOHNSTON'S fifth . . . symphony that is.

On the West Coast BETTY AVEZZIE has opened her new restaurant "Lizzie's

Italian Ritzie Pizzeria." Taking the position as bouncer is MIKE "Pizon" BUONAIUTO while BARB SORCINELLI fills in as bar maid. For the floor show, M.C. STEVE "Tshonka Weeko" KRAWIEC used his 1½ hour long speech to introduce Hollywood's darlings "The Three Carrott Tops" PAUL GUILBAULT, RHETT SAVOIE, and SANDY MERKEL.

Replacing the Old M.G.M. Film Studios is the great R.A.T. Studios owned by the illustrious directors and producers SHARYN ROBERGE, LARRY AUFFREY and JOHN TETRAULT. Starring in the first R.A.T. movie, "THE RETURN OF TARZAN" is PAUL CHRZAN as Tarzan with BECKY BRADFORD as Jane, and in thick make-up is MIKE BROWN as Cheeta, the chimp. Co box-office hits are "SILVERTOE" with FRED "James Bond" BRUNI co-starring ALICE TRETT, MARY ANN FORCELLA, LINDA WILL, and PAT TETREAULT, and "THE AMERICANIZATION OF TOM JONES" starring LEE HENRIQUES.

Making their homes in SAN FRANCISCO are PAT, NANCY and JUDY McCRORY. Taking place in the Sunshine State are the world's heavy weight, middle weight, and feather weight boxing championship fights, pitting "Marvel" JIM MISLAK against "Masked" HARRY MILLS, "Sonny" ED LIBISZEWSKI vs. "Cassius" GREG CHACONAS, and finally "Sugar" JOE DAVIDSON fighting BOB McKEON. All protégés of that famous boxing coach ROLAND GREGORY. And competing in the California Open Golf Tournament are RICH ZIENCINA, ANDY KIELBANIA, WALTER KIELBASA, and DICK ZINA.

On Broadway, many new plays have opened, starring familiar people. In ALBERT A. ZALUCKI's newest play, "I'LL CRY AGAIN," is who else but DOLLY ARCHIBLE in the lead with co-star PETER "Rex" HARRIS. Dolly just finished with the long running "GOOD-BY DOLLY" which starred herself, BUCKY HARRIS, and that new method actress, JACKIE MADDEN. Cutting these plays to shreds with the sharp cut of their typewriter keys are critics HOLLY HENDRICKS, and EVELYN LANDRY and gossip columnist SUE ZAGRANSKI (who is famous for her frequent champagne parties.) Seen as frequenters of Broadway are members of the "Jet Set" BARBARA RHODES, CYNTHIA ST. JOHN, and BARBARA SUPERNAW. Responsible for the production of these hits are the "freckle cream magnates" DANNY BERRY and FRED ZILCH, and THADDEUS WITOWSKI who made his millions in airplanes.

Flying back to the old home town we see that "Witowski Airlines" has just introduced a new set of "hostesses with the mostesses," JUDY WADAS, LOIS SHEPARD, CHARLENE QUINBY, MARY LETENDRE, DONNA CRAFTS, and LYNN LANGFORD, with head hostess JUDY McROBBIE. Piloting these aircraft are BOB HOLMES, RAY HURD, and the first commercial airlines woman pilot, "flying ace" CANDY COTO. Passengers flying home are KAREN MELBERG, STELLA CIBOROWSKI, PAT LaPINE, GLORIA LaROSE, and ANNA JOAQUIM.

As the plane lands in Veteran's Airfield, we see NANCY PRATT, SHARON TOWER, SUE LAAMANEN, TOM ZWIZINSKI, and BOB TROMBLY on hand to greet incoming friends. Ready to board the plane before takeoff is that world famous girls' basketball team, known as the "Ludlow Globe Trotters," consisting of captain, JACKIE BRODEUR, VIRGINIA GALEZIOWSKI, PAT HALUCH, CINDY LEITS, LINDA LEVER, JULIE PIROG, PAT TOKARZ, and that remarkable new player, SHIRLEY (S-T-R-E-T-C-H-) RODIMON. Also boarding the plane is New York socialite, CARLAJEAN DELLECESE.

Providing taxi service from the Airfield are those two singing cab drivers, GERRI ANTICO and CHRIS DEC, who drive as well as they sing. Or you can take a JUDI HENRICHON rent-a-camel and also the consequences that go with it. In the heart of Ludlow, we see many new production companies such as DEBBIE KELSEY's Katch Zipper Co., Inc., and DICK GRIFFING's Wool Manufacturing Co. Also in business is LINDA POLLITT with her dance studio. (CAROL CHRZAN, DOROTHY CHMURA, and RUTH KOGUT are working for her, trying desperately to bring back the Charleston.) There is JOHN VAUTRAIN's Gymnastics Building, and SUE KRYNICKI, JO ANN BURRAGE, DENISE BOUCHARD, and DIANE BEDAK have all opened a business together. However, the girls still don't know what their business will be. Of course no wedding in town is complete without BARBARA BANAS' Catering Service. At GORDIE GRIMES' Service Station, PETE CIEMPA is still working on his car. Policemen BOB KULIG, OMER PICARD, and JIM BATES race by on a chase after BOB "Killer" KALINOSKI, who is wanted for disturbing the peace at one of BRENDA RAMSAY's poetry readings. Finally, coming back to the old Alma Mater, we see DEBBIE CONDON has taken over as principal with secretaries, NORMA DUARTE and BARB PALIKI. The English Department is headed by SANDY LAVOIE, while CHERYL INGALLS stands in for Miss Kudlic who is still faithful to L.H.S. CHERYL POBIEGLO is the new dietitian, while DIANE HERRICK is Home Economics instructor. CINDY STREMPEK is teaching typing, FAY WHITE is in the math department, and PAT POLYPOW is the new librarian. This is what the future holds for the class of '65 in 40 years. I swear by my crystal ball that all is to happen just as stated above.

Signed,
EROMOHPOS
Spirit of the class of 1965

CLASS BALLOT

		BOY
Linda Saloio	MOST LIKELY TO SUCCEED	James Carleton
Betty Avezzie	MR. AND MISS SENIOR	James Rooney
Angie Boduch	TEACHERS' DELIGHT	James Carleton
Sherrell Andruskiewicz	CLASS POLITICIAN	Donald Barber
Betty Avezzie	MR. AND MISS HIGH SCHOOL SPIRIT	Henry Crisostomo
Cindy Martin	CLASS COUPLE	James Rooney
Judy Therrien	BEST LOOKING	Tony Aguiar
Marion Saletnik	MR. AND MISS VOGUE	Tony Aguiar
Betty Avezzie	CLASS HUSTLER	Henry Crisostomo
Dolores Archible	FRIENDLIEST	Harry McDonough
Linda Saloio	MOST TALENTED	Thomas Kielbania
Patricia Tokarz	MOST ATHLETIC	James Rooney
Betty Avezzie	BEST ALL-AROUND	John Vautrain
Betti Wallace	HAPPY-GO-LUCKY	George Trusz
Judi Henrichon	CLASS COMIC	Michael Brown
Barbara Sorcinelli	CHATTERBOX	Henry Crisostomo
Nancy Pratt	CLASS SAINT	Lee Hendriques
Barbara Sorcinelli	CLASS SINNER	Tom Socha
Carla Jean Dellecese	MOST POLITE	Harry McDonough
Shirley Rodimon	MOST BASHFUL	Alfred Bruni
Betsy Ziemian	CLASS FLIRT	Tony Aguiar
Jackie Madden	MAN HATER – WOMAN HATER	Donald Barber
"La La La La La"	FAVORITE SONG	"La La La La La"
Wilbraham Friendly's	CLASS RENDEZVOUS	Wilbraham Friendly's
Mr. Katsoulis	TEACHER LEAST LIKELY TO BE FORGOTTEN	Mr. Katsoulis
1964 Junior Prom	MOST MEMORABLE EVENT	"Ludlow-Palmer Football Game" 1964

1965 YEARBOOK STAFF

EDITOR-IN-CHIEF	Betty Avezzie
ASSISTANT EDITORS	Linda Saloio
	Virginia Galezowski
ASSOCIATE EDITORS	Brenda Ramsay — Chairman
	Carla Jean Dellecese
	Chris Konieczny
EDITORIAL BOARD	Machael Thompson — Chairman
	Sharon Tower
	Angela Boduch
	Betti Wallace
	Cindy Martin
	Holly Hendricks
ART AND LAYOUT	Susan Casey — Chairman
	Jane Lazarz — Co-Chairman
	Frank Blanchette — Co-Chairman
	Bill Casey
PHOTOGRAPHY	David Herrick — Chairman
	Diane Herrick
	Betsy Ziemian
	Linda Lever
	Bob Kulig
	Sherrell Andruskiewicz
TYPING	Dorothy Chmura — Co-Chairman
	Carol Chrzan — Co-Chairman
	Judy McRobbie
	Ruth Kogut
	Pat Tokarz
	Cheryl Pobieglo
BUSINESS	Debbie Condon — Co-Chairman
	JoAnne Burrage — Co-Chairman
	Dolores Archible
	Juanita Marques
	Cindy Leits
	Bettie Nietupski
	Eileen Domaigne
	Diane Bedak
	Judi Henrichon
	Lorraine Silva
	Richard Fuller
	Linda Smokowicz
	Barb Paliki
AMERICAN ADVISOR	Mr. Lendry
YEARBOOK ADVISOR	Mr. William Lavin

YOU CAN APPRECIATE THE FACT . . .

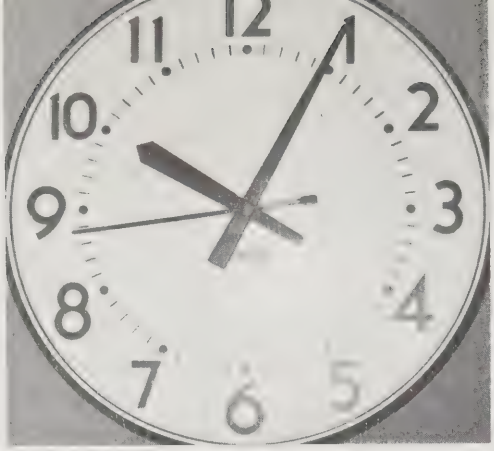

SENIOR AWARDS

ELIZABETH AVEZZIE
Governor's Aid

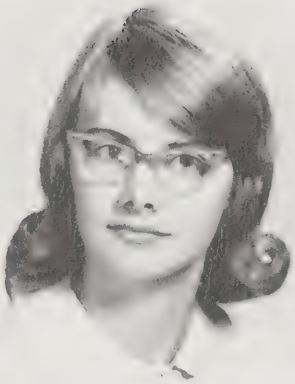

ANGELA BODUCH
Betty Crocker

BRENDA RAMSAY
Essay Award

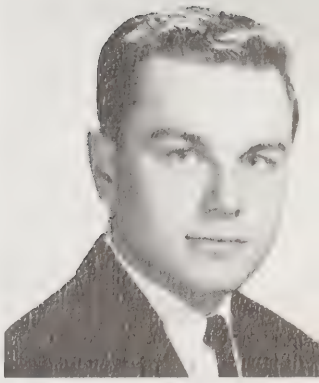

JAMES THOMPSON
Time Award

Schools Match Wits Panel

LINDA SALOIO
DAR Award

HARRY McDONOUGH

DONALD BARBER
Time Award

JAMES ROONEY

THOMAS FIDALGO

ARCH BEARERS

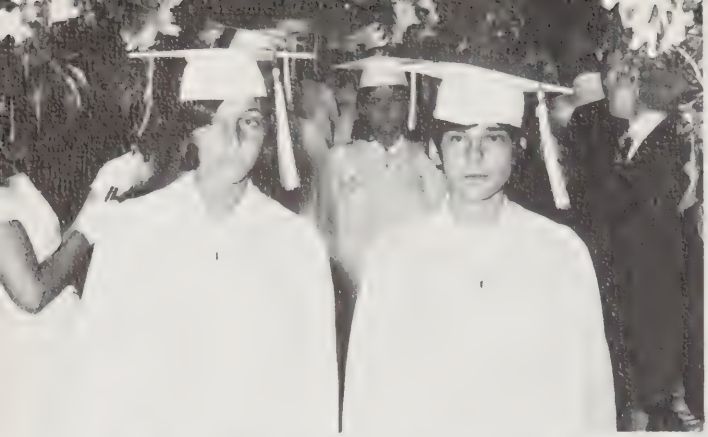

BOOSTER DAY DANCE

HI-Y SHOW
'63'

HI-Y SHOW

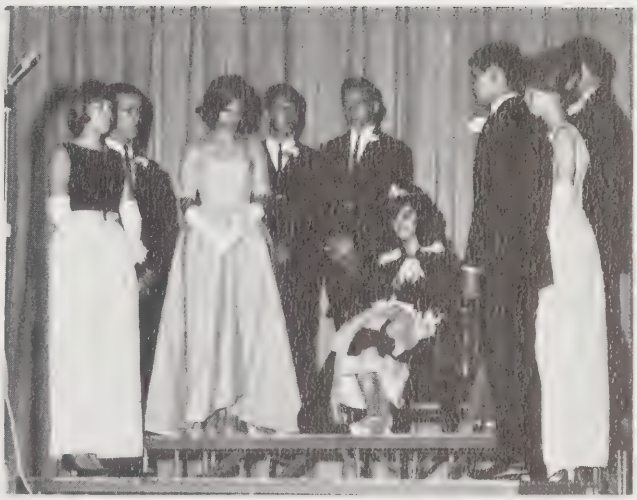

PROM
'65

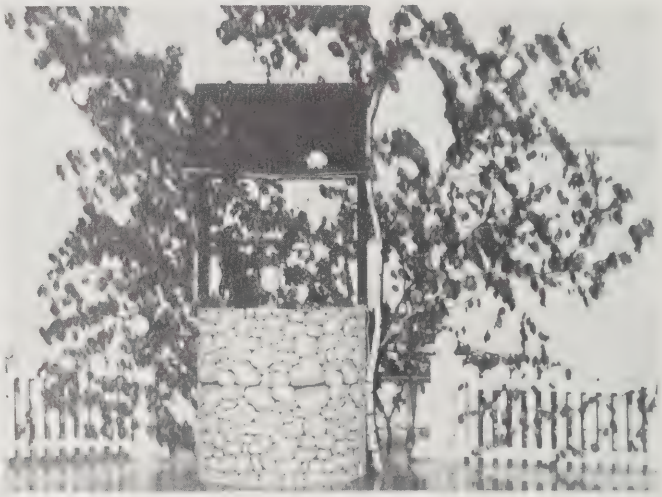

SENIOR ASSEMBLY

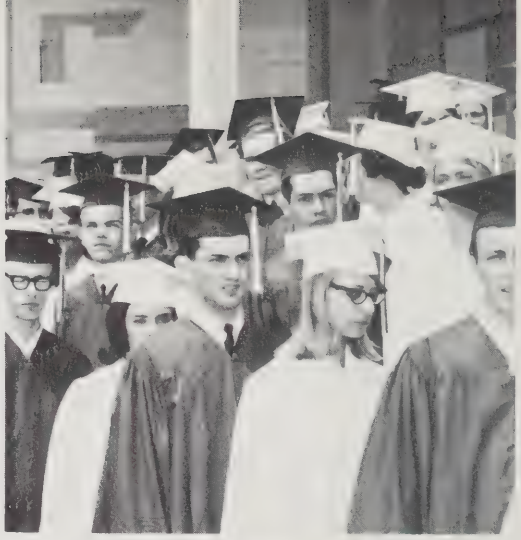

CLASS DAY

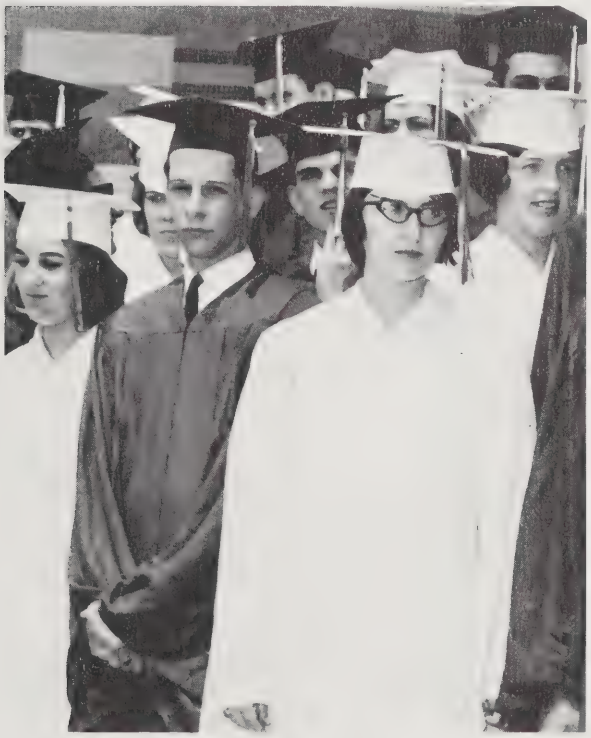

1965

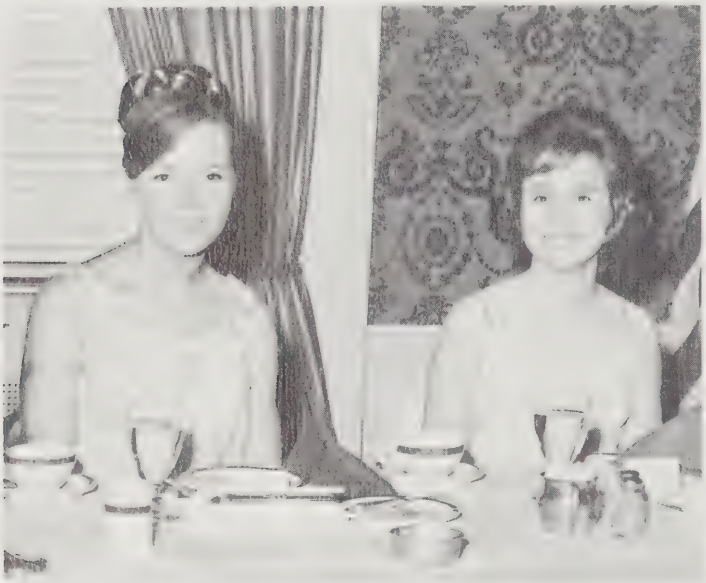

CLASS BANQUET

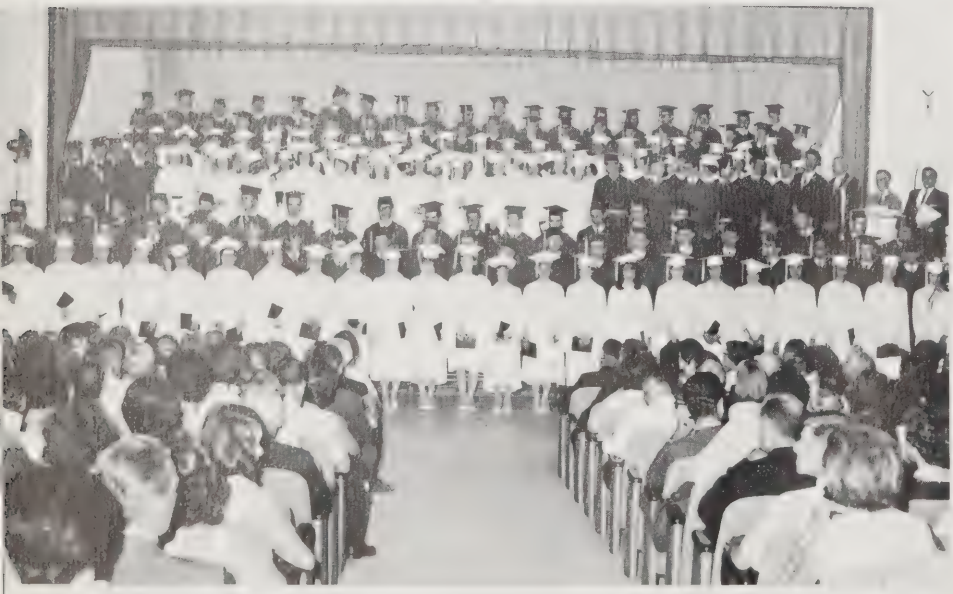

GRADUATION

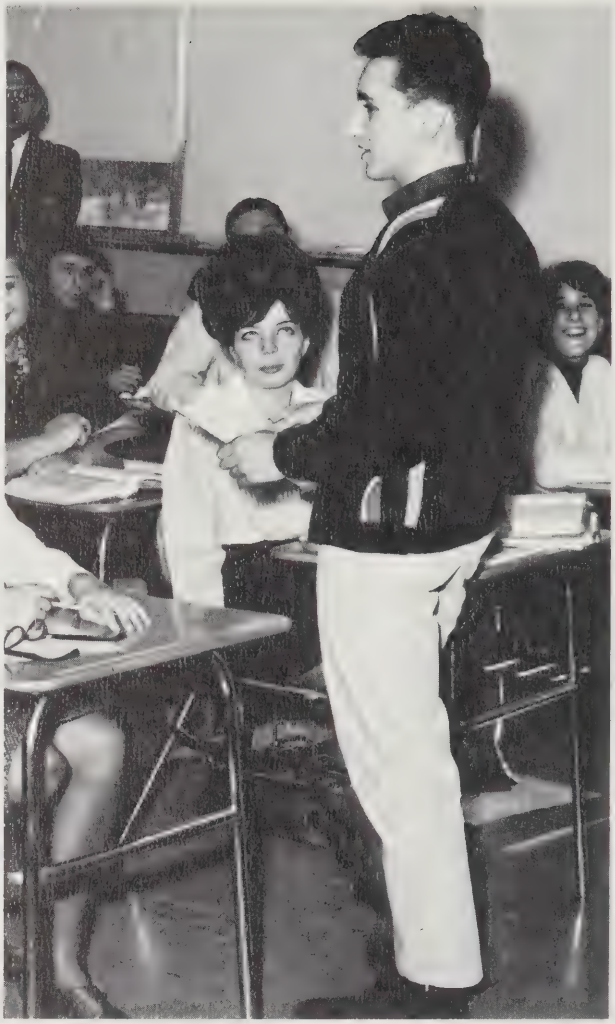

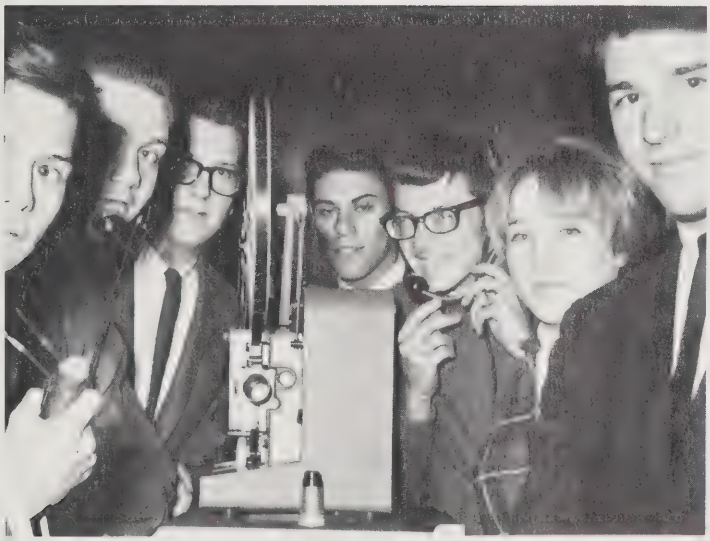

ACTIVITIES

CHORALE

DISTRICT CHORUS

ALL-STATE CHORUS

MIXED CHORUS

GIRLS CHORUS

CHORALEERS

STUDENT PATROL

SENIOR EXECUTIVE BOARD

STUDENT COUNCIL

RED CROSS — FUTURE NURSES — FUTURE TEACHERS

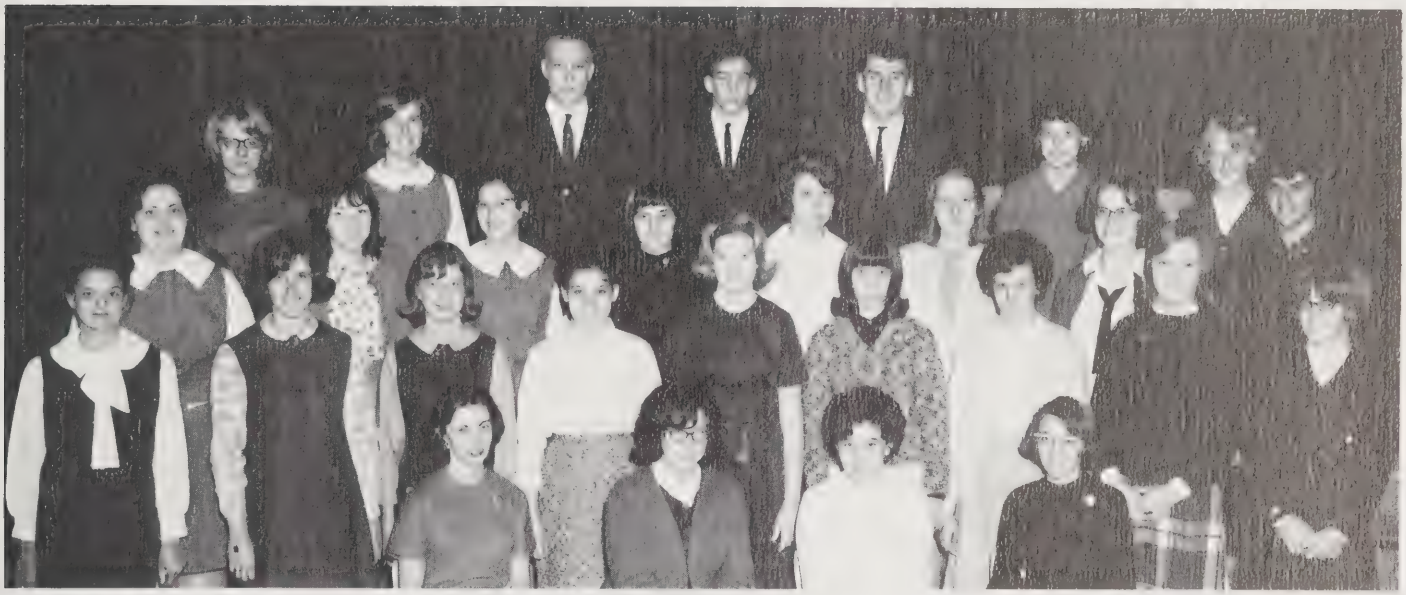

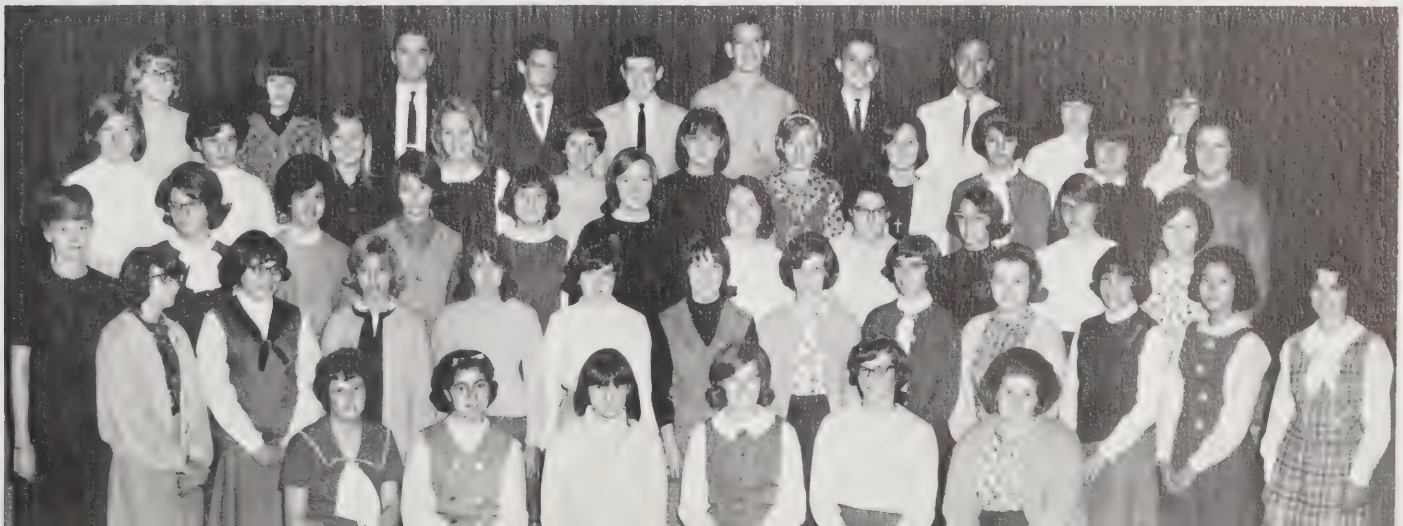

PRO MERITO

NEWS REPORTERS

HIGH NEWS

SCIENCE CLUB

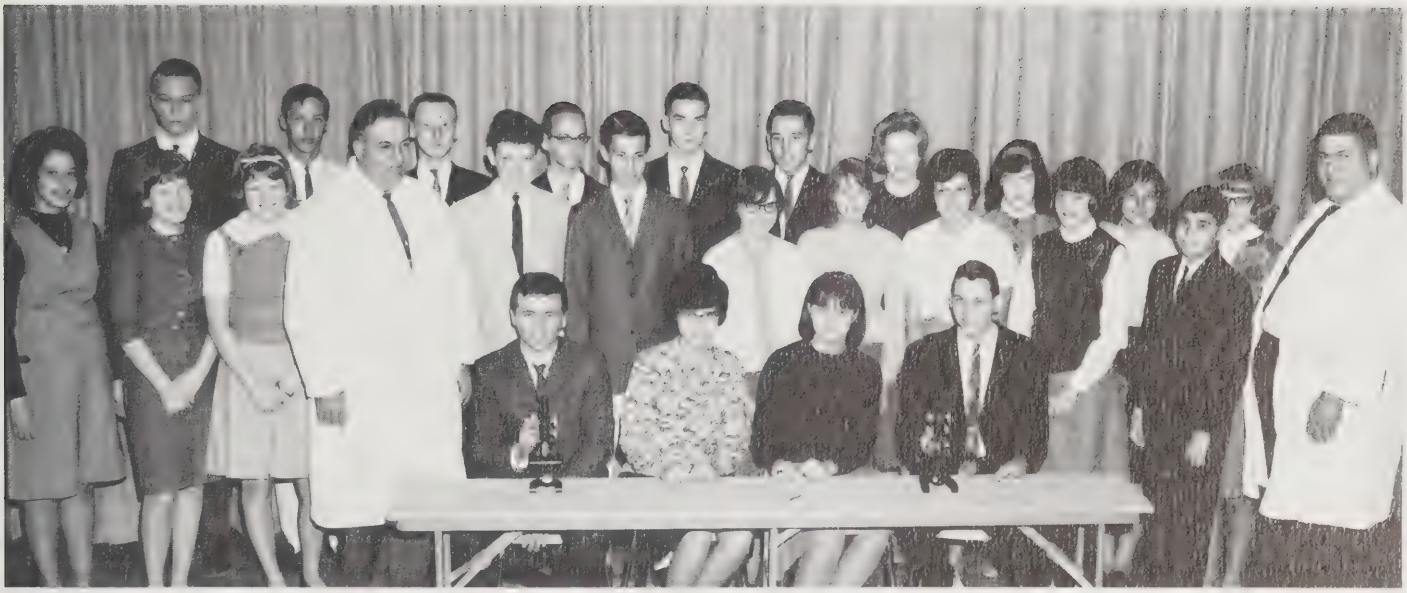

A.V.A. CLUB

DEBATING CLUB

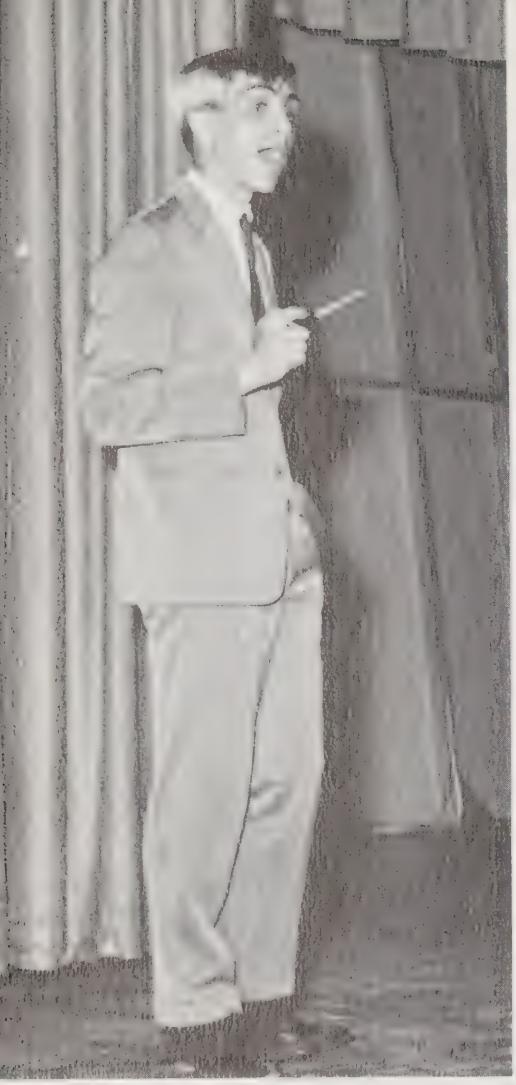

DRAMA CLUB

'OUR TOWN'

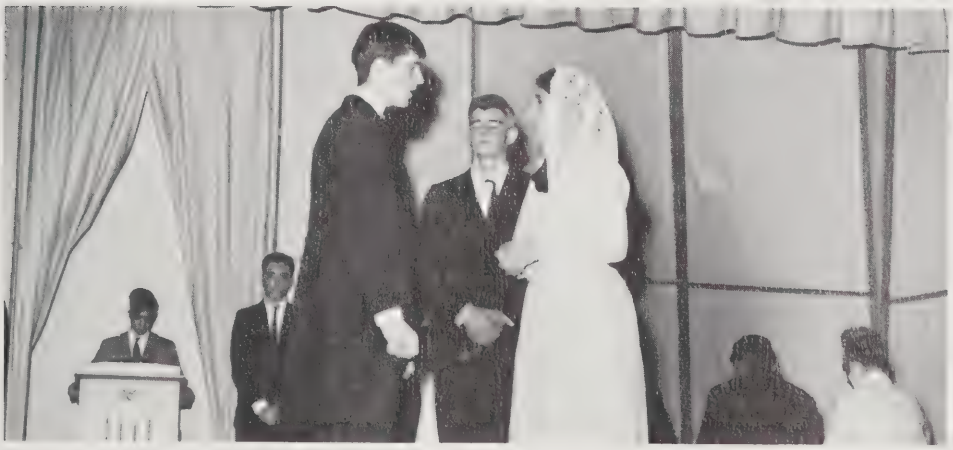

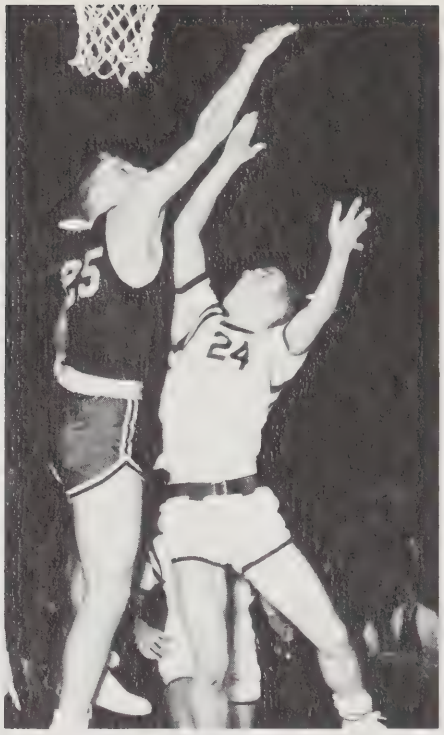

SPORTS

BAND

COLOR GUARD

MAJORETTES

WESTERN MASS.
LUDLOW
HIGH
SCHOOL
1965
CHORAL MUSIC FESTIVAL

CHEERLEADERS

SPORTS ALL-STARS

Henry Crisostomo
Anthony Ferriera
John Voutrain

SPORTS USHERS

FOOTBALL

41
60
30
51
26
32
52
48
39
62
49
46
52
40
22
42
50

SPORTS CANDIDS

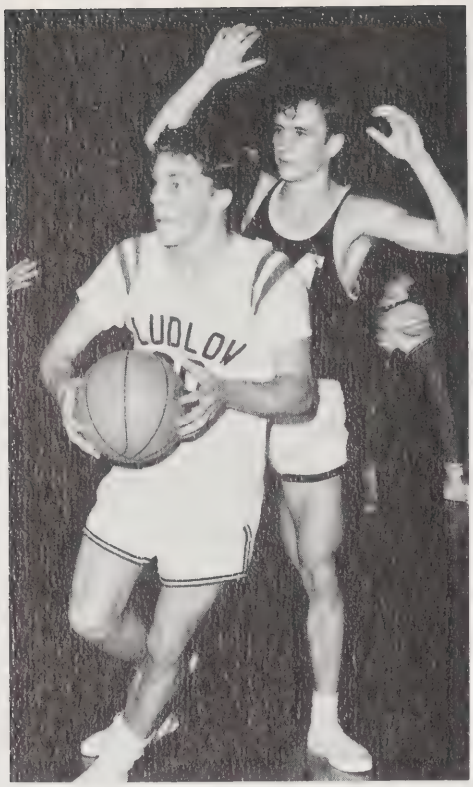
LUDLOW

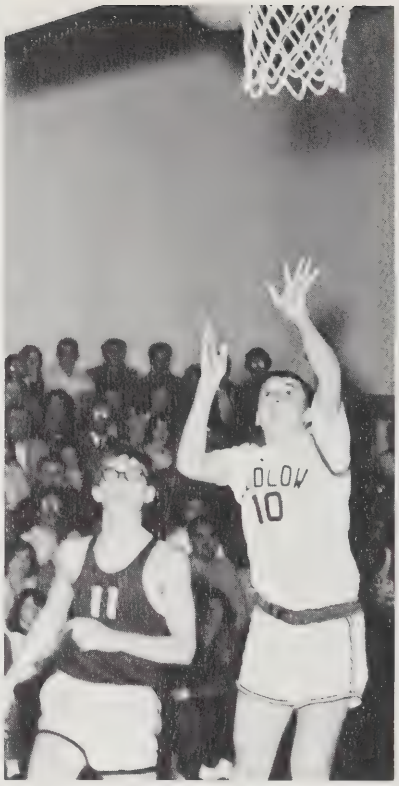
10

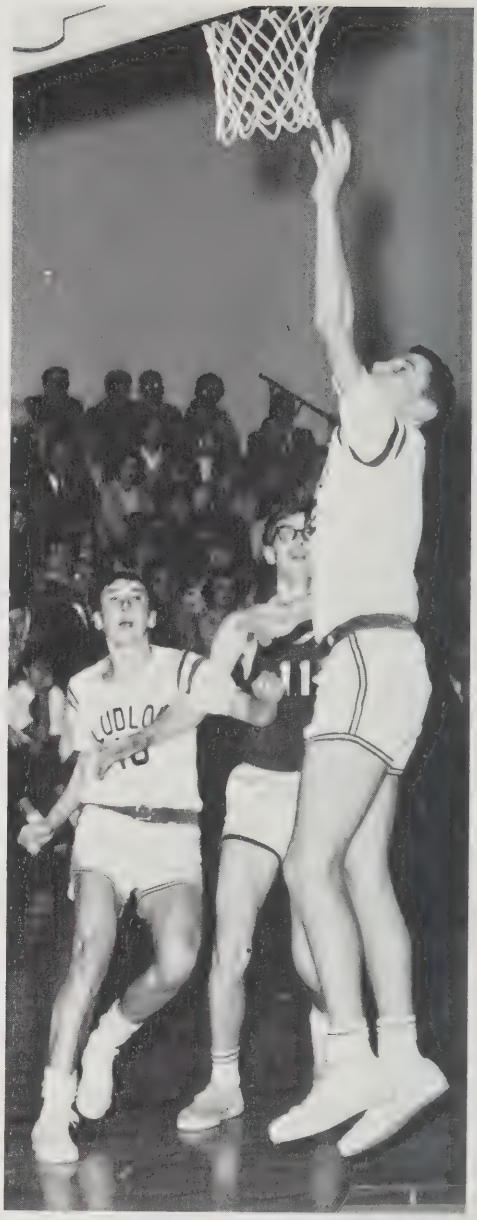

10
12

LUDLOW
34

LUDLOW
20
10
14
42
4
34
12

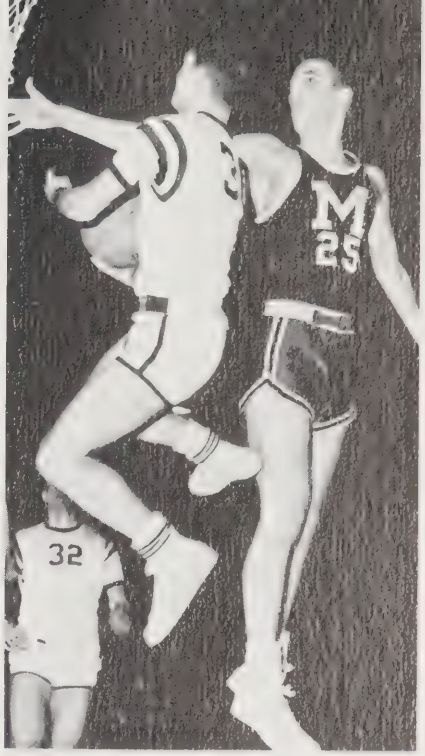
M
25
32

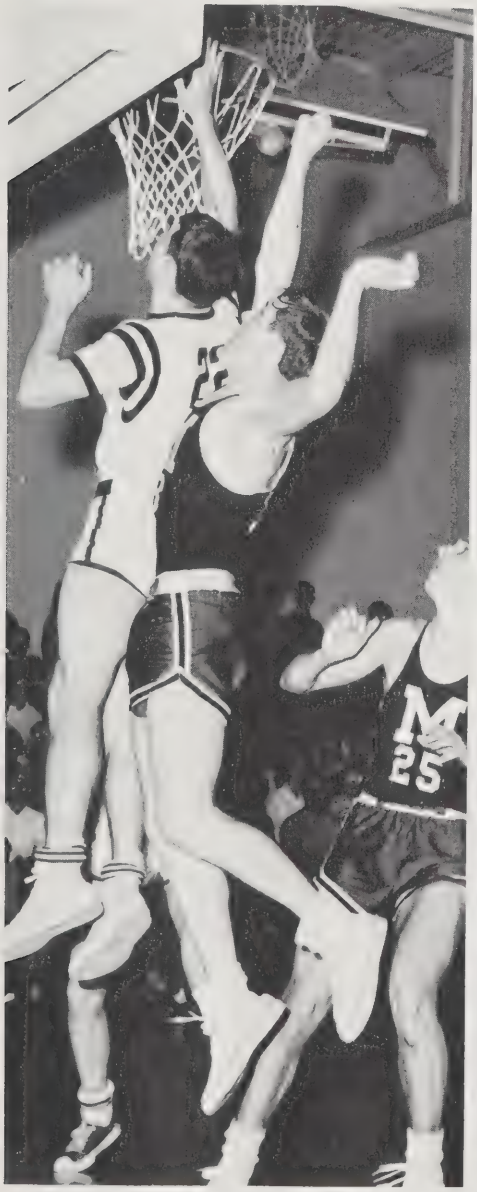
M
25

12
50
22

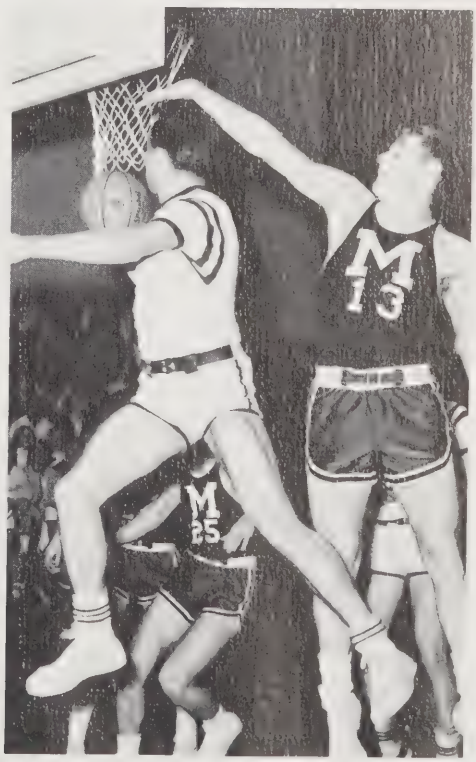
M
13
M
25

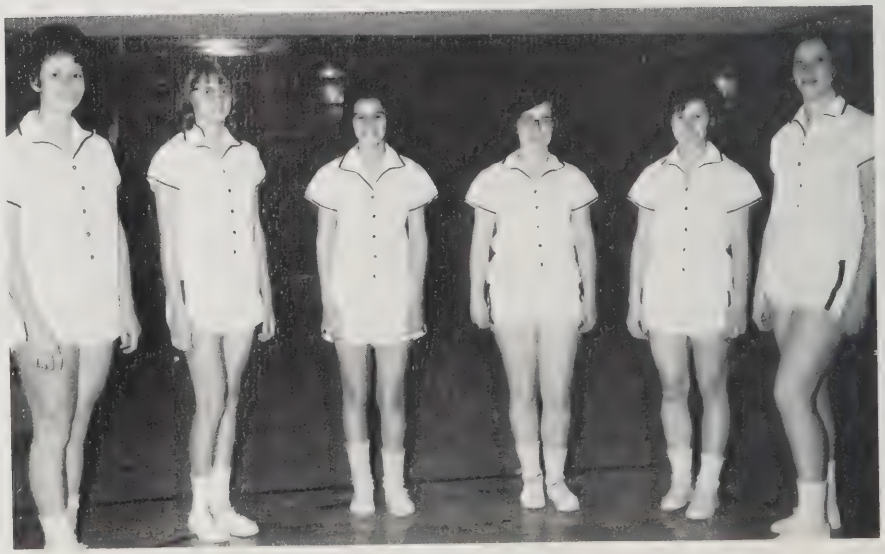

SENIORS OF ALL SPORTS

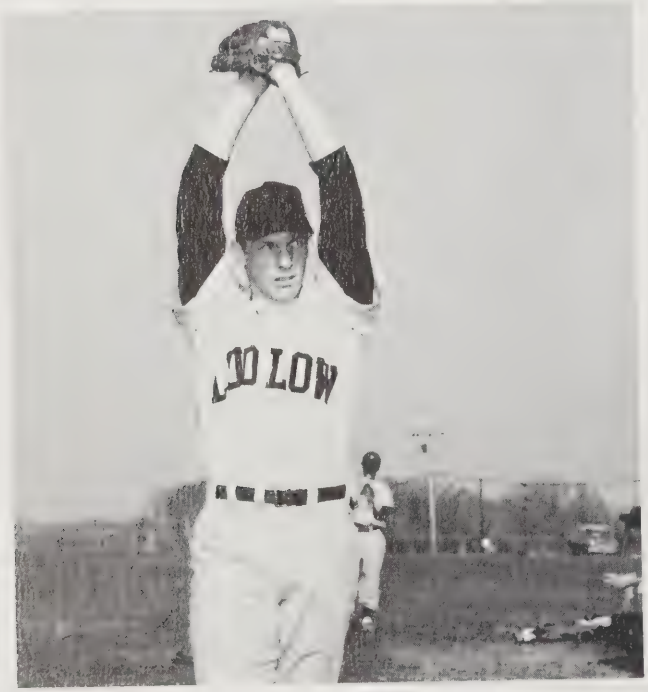

Ludlow	7	Enfield	4
	7	Easthampton	1
	8	South Hadley	2
	4	Agawam	7
	3	Classical	4
	11	Monson	0
	15	Minnechaug	0
	8	Cathedral	11
	7	Wafre	4
	0	Palmer	4
	13	Classical	11
	3	East Longmeadow	1
	5	Cathedral	3

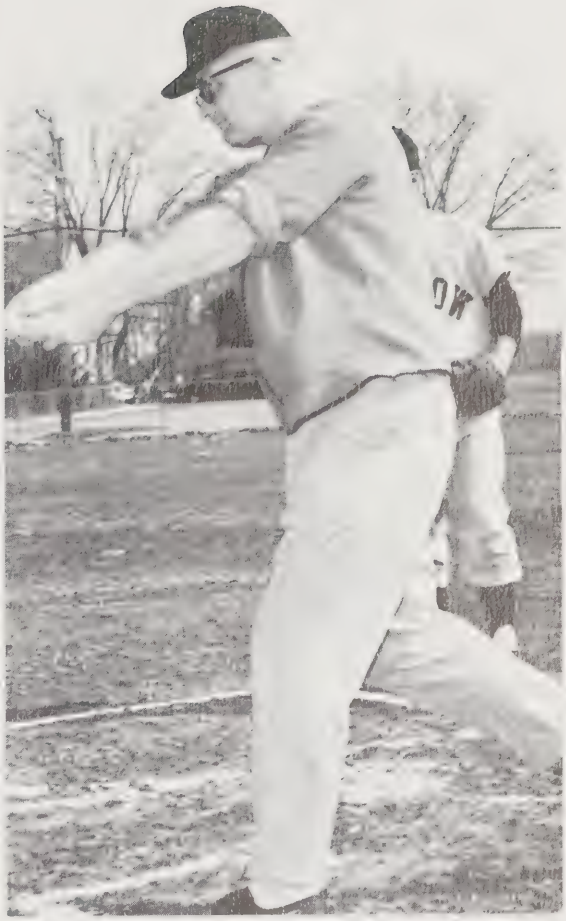

54

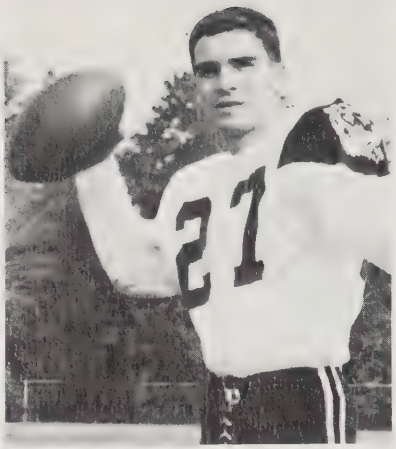
27

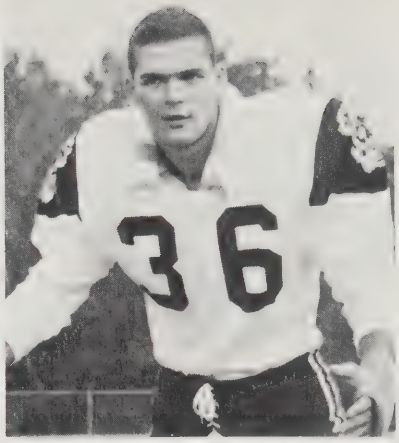
36

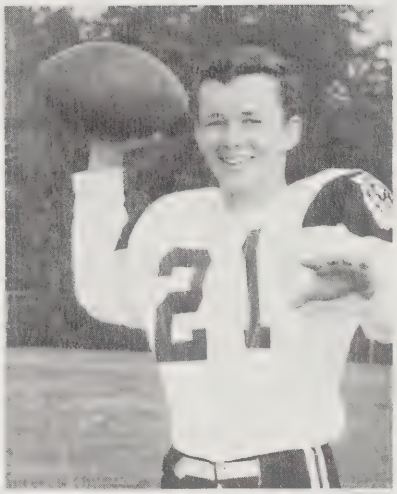
21

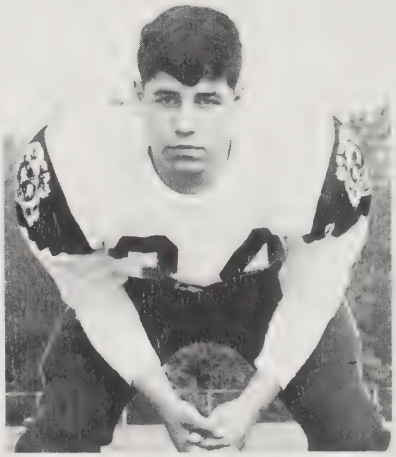

35

31

29

45

4

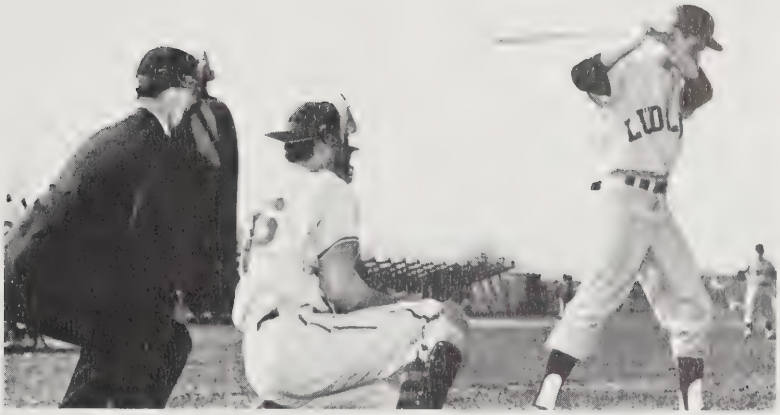

Palmer
18

62
56
48

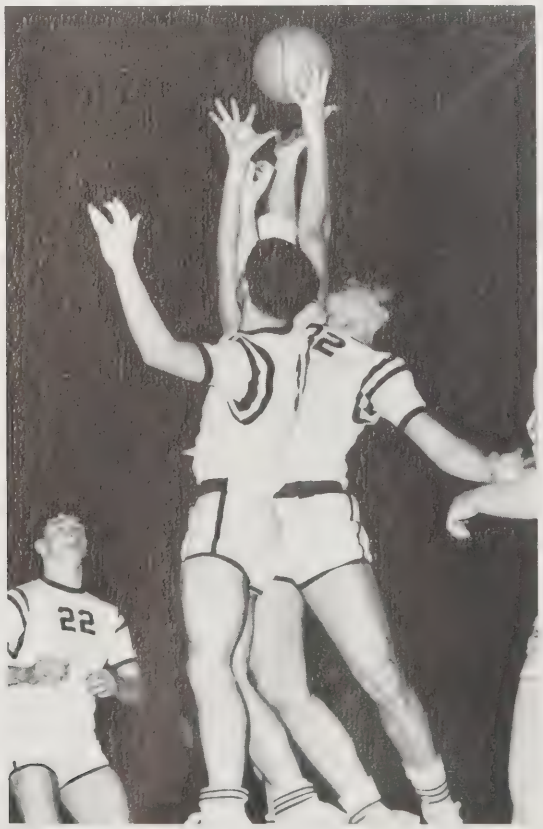
22

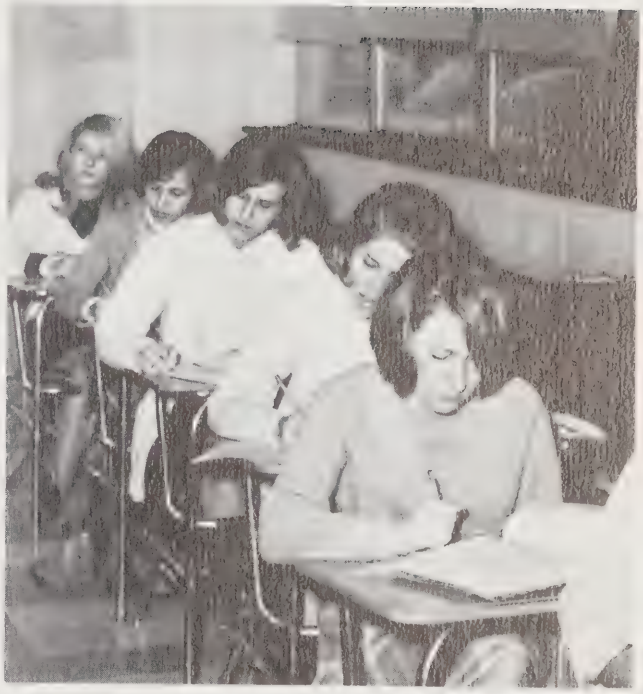

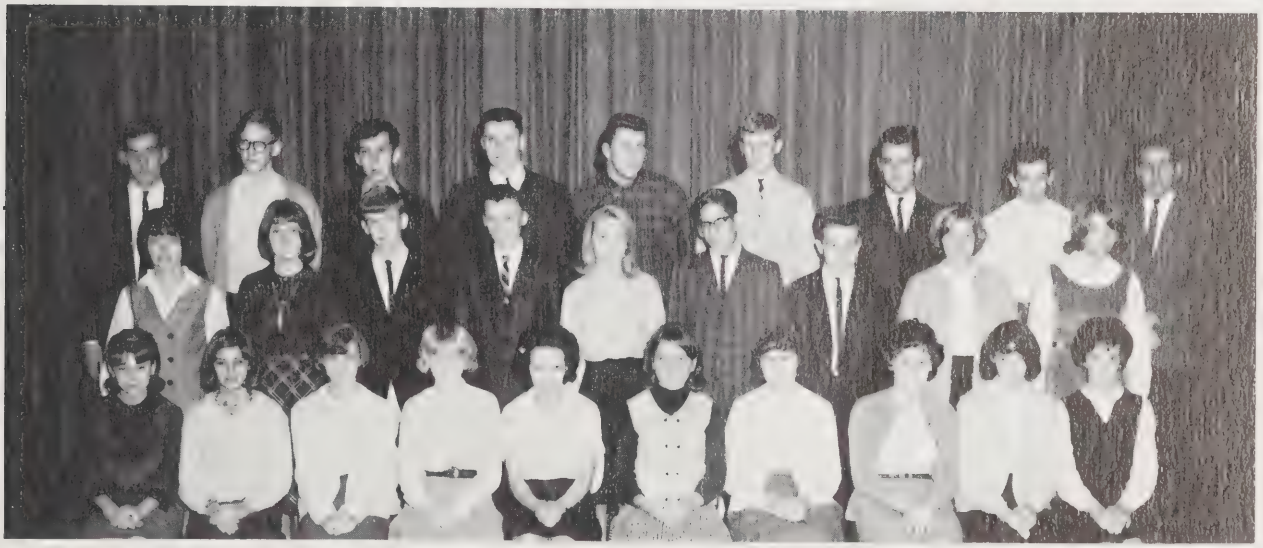

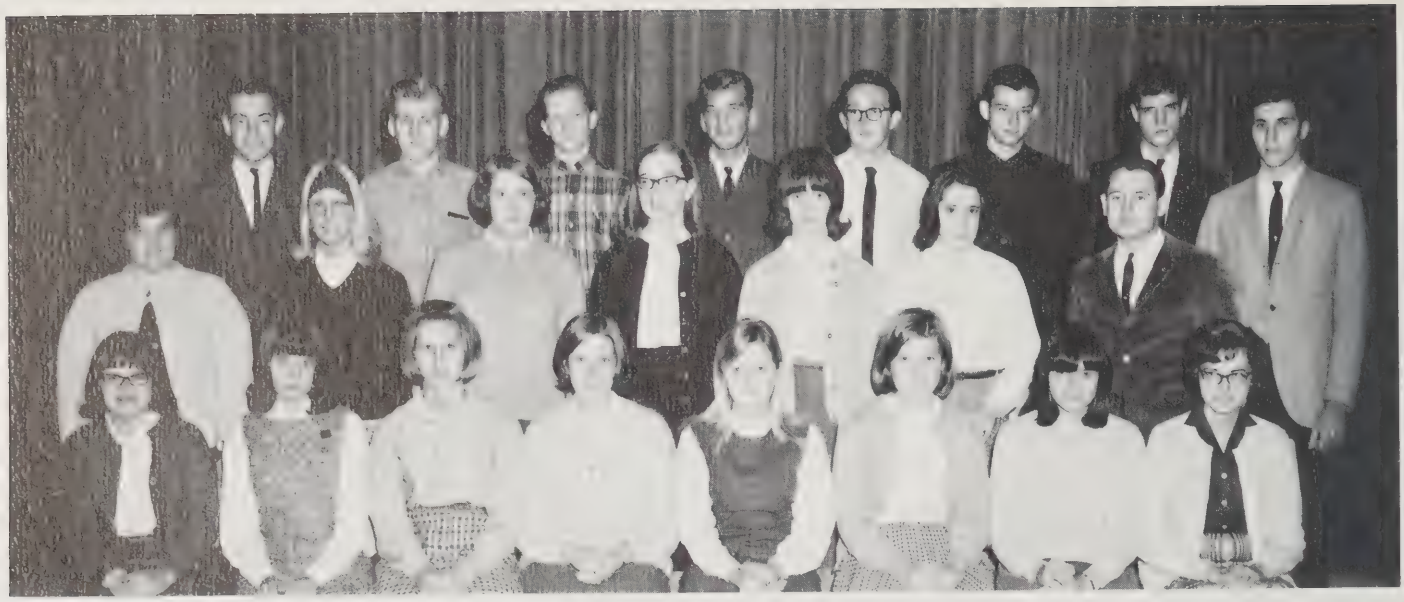

SOPHOMORE CLASS OFFICERS

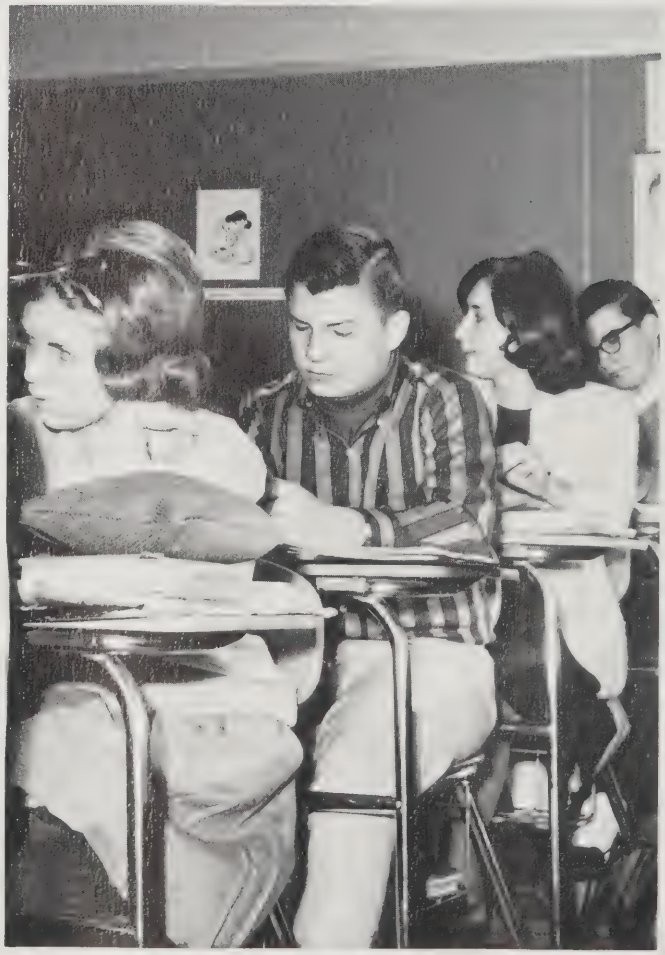

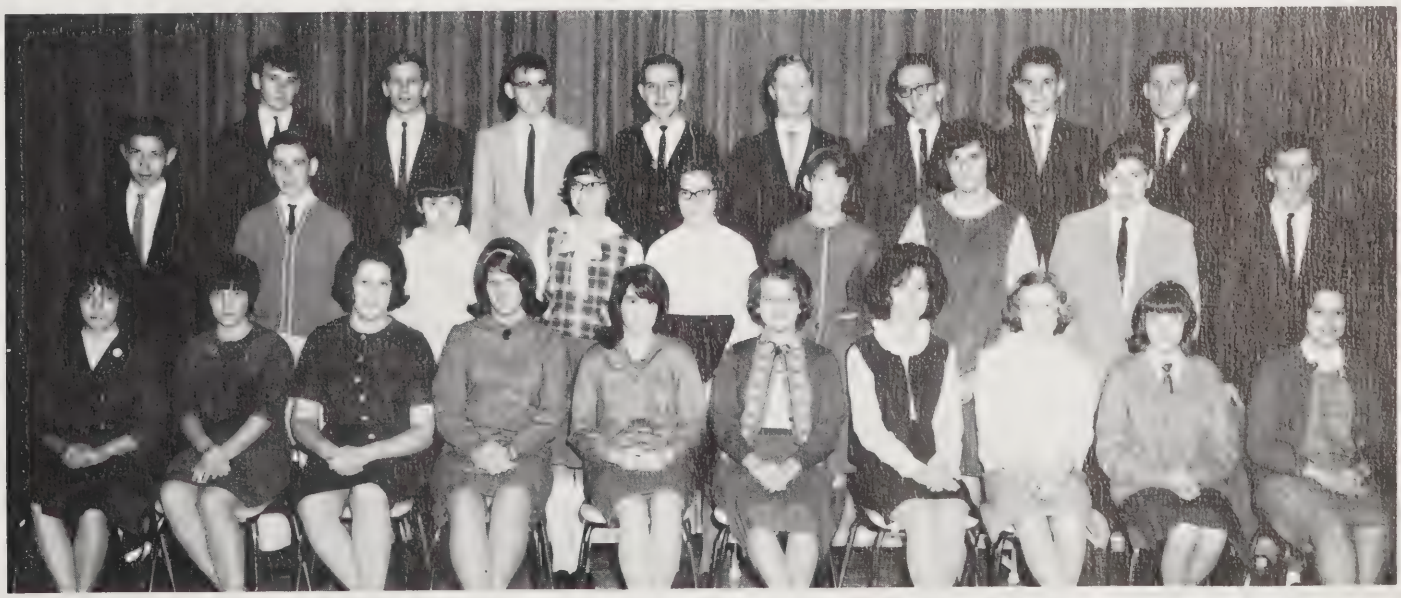

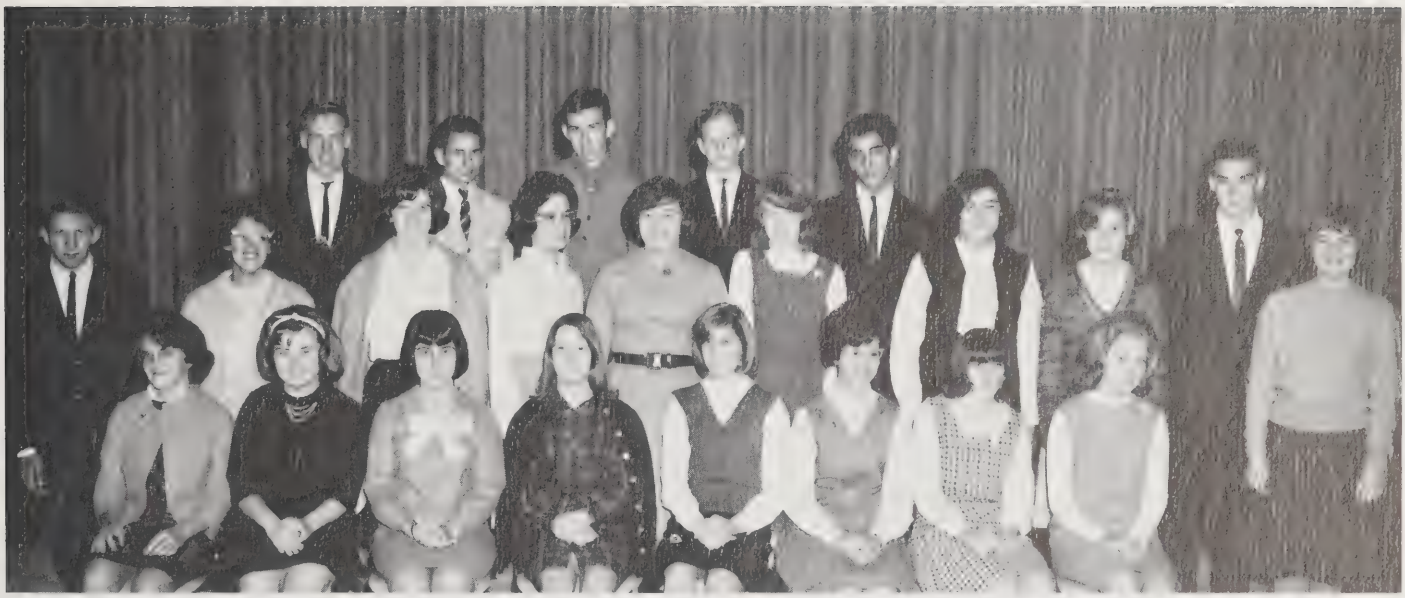

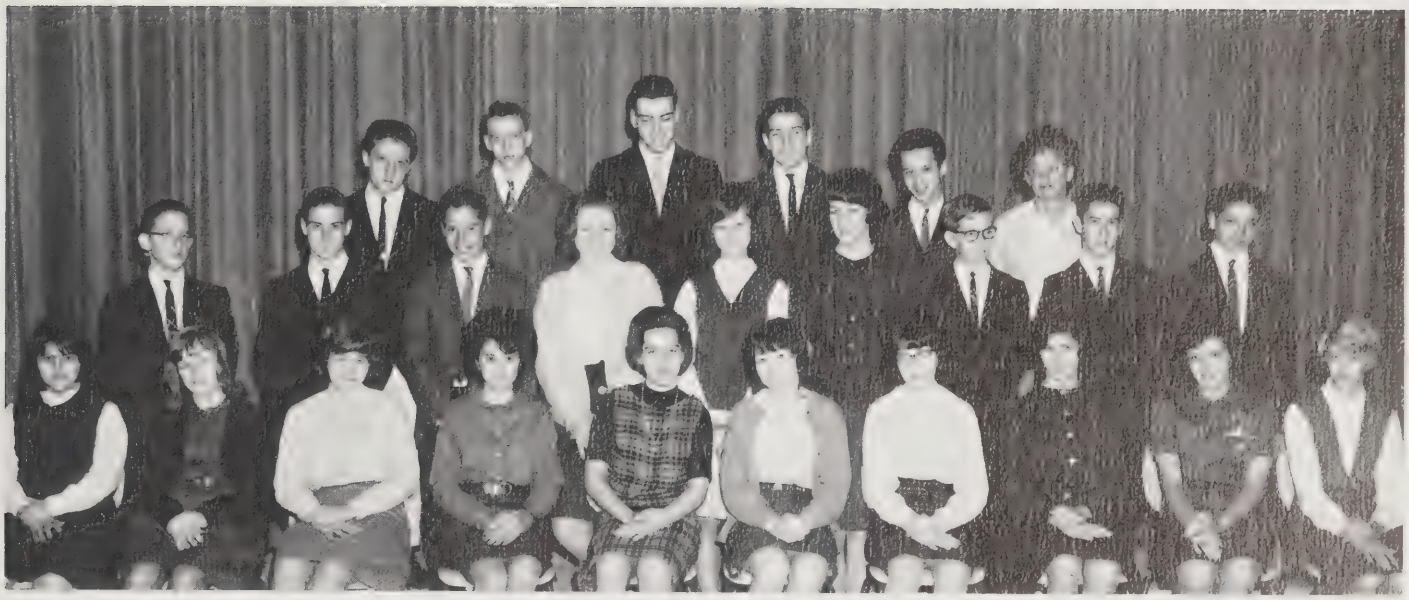

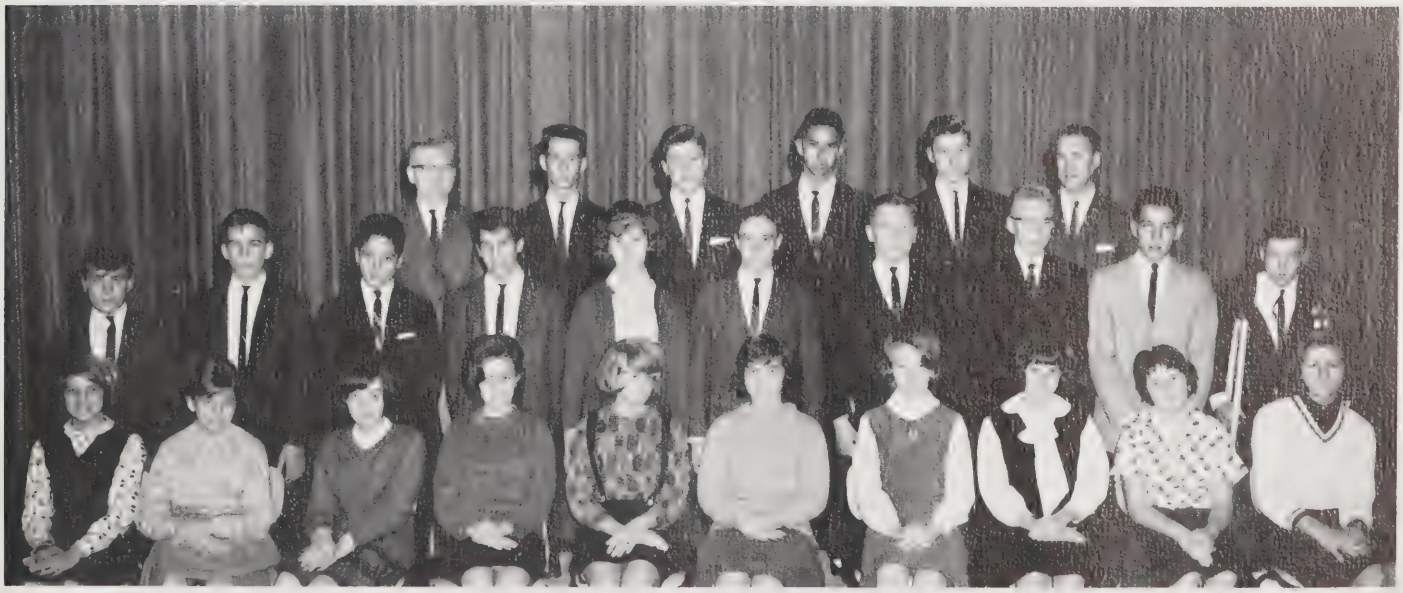

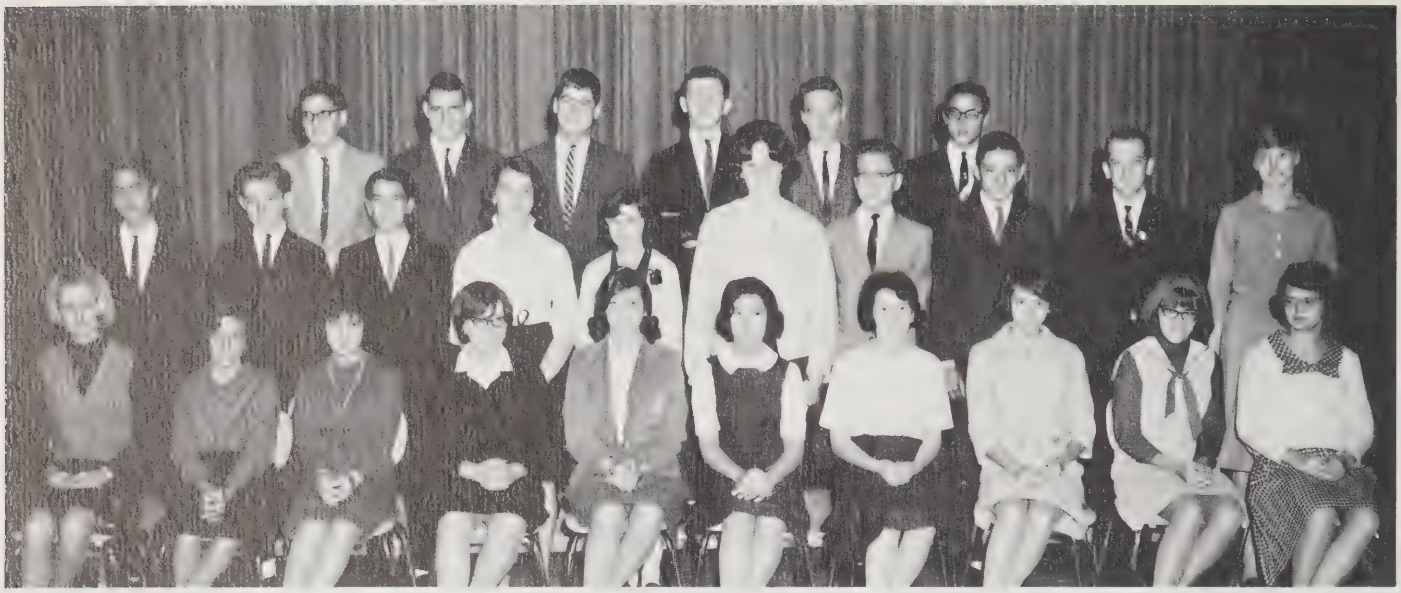

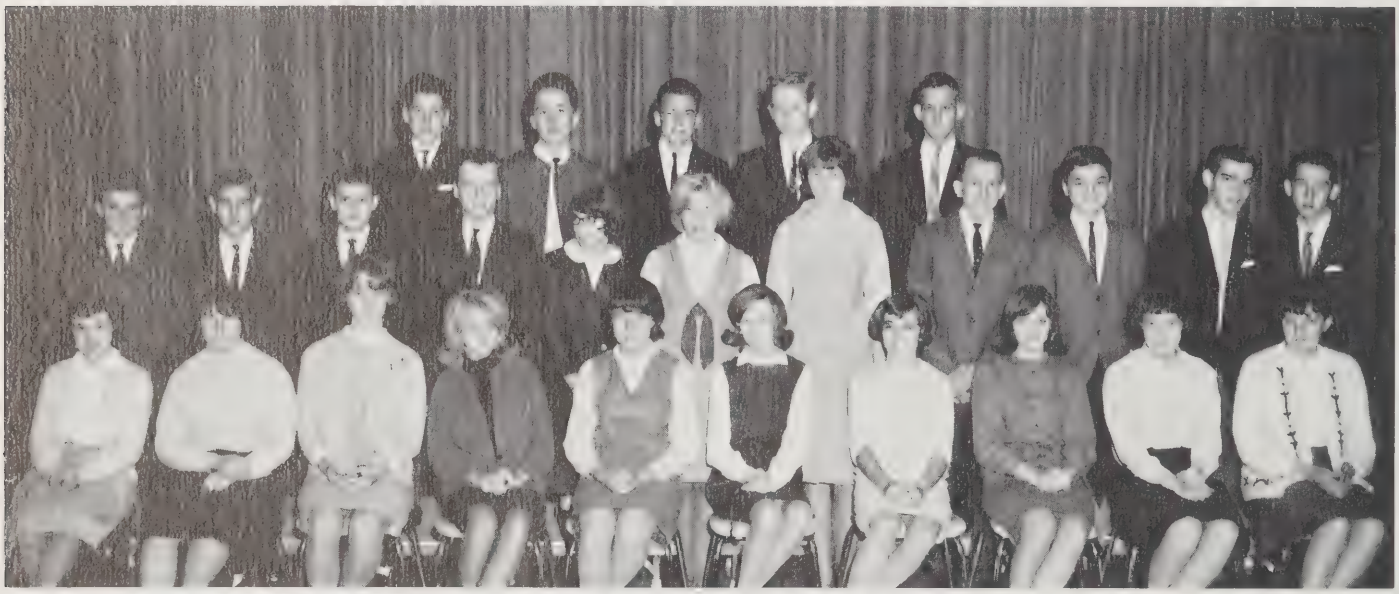

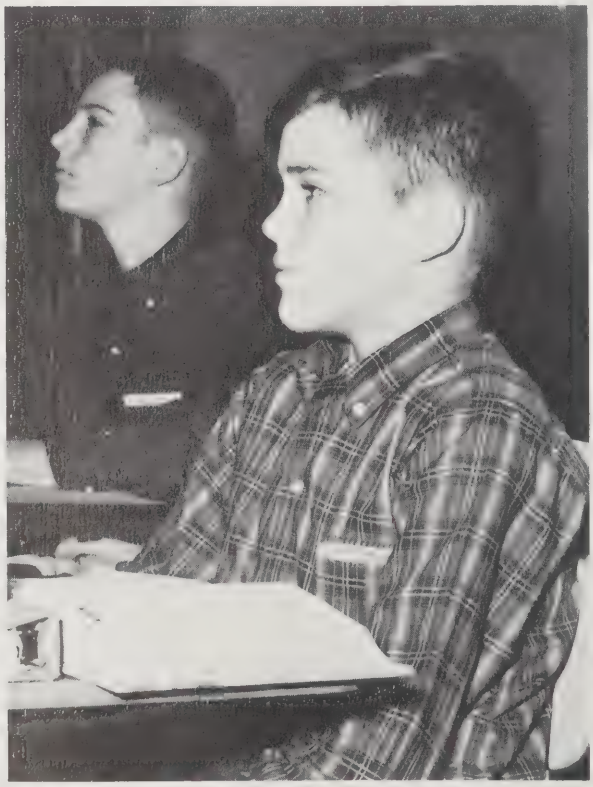

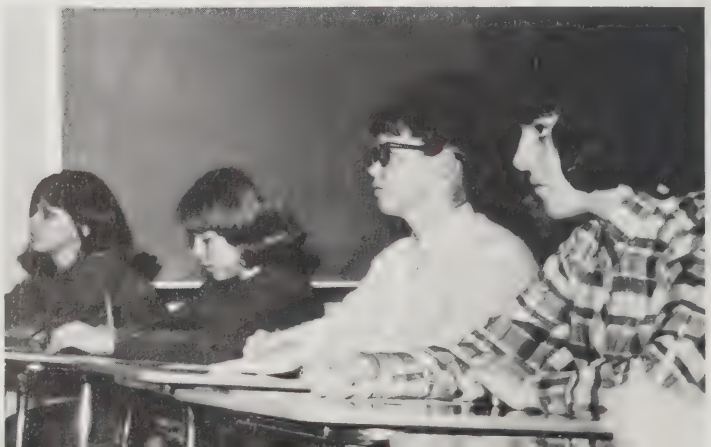

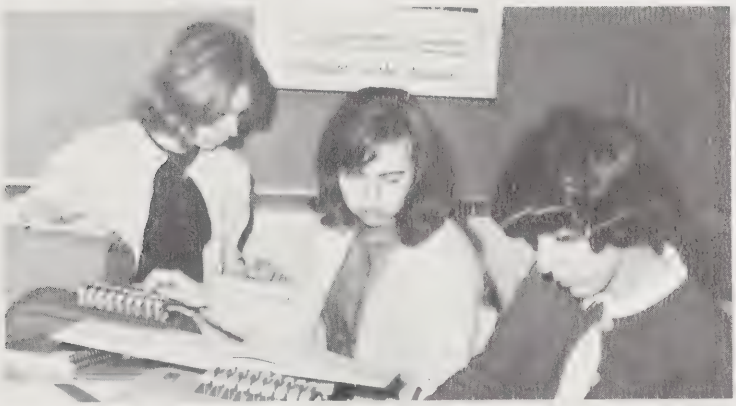

BUSINESS

GOLD STAR PATRONS

LUDLOW FISH AND GAME
Chapin Street
Ludlow, Mass.

VADNAIS LUMBER CO. INC.
1023 Page Blud.
Springfield, Mass.

LAZARZ'S HARDWARE STORE
390 East Street
Ludlow, Mass.

L & J AUTO BODY
Ludlow, Mass.

HAVILAND CAFE INC.
300 East Street
Ludlow, Mass.

LUDLOW AIRTITE ALUMINUM
285 East Street
Ludlow, Mass.

HERSCHE & SONS
270 East Street
Ludlow, Mass.

MARTY'S BEVERAGES CO INC.
77 Winsor St.
Ludlow, Mass.

JAMES F. SHEA & SONS
INS. AGENCY
182 Main St.
Indian Orchard, Mass.

HERCULES CLEANERS
376 Main Street
Indian Orchard, Mass.

LUDLOW SAVINGS BANK
33 Center Street
Ludlow, Mass.

HENRY'S JEWERLY STORE
208 Main Street
Indian Orchard, Mass.

MASS. PLASTIC'S CORP.
West Street
Ludlow, Mass.

GAVIGLIO PACKAGE STORE
325 East Street
Ludlow, Mass.

DR. NAKASHAIN
110 Whitney Street
Ludlow, Mass.

JOSEPH DIAS REALTY CO.
East Street
Ludlow, Mass.

DAYLIGHT DAIRY PRODUCTS
26 Kirkland Ave.
Ludlow, Mass.

FREDDIES SPA
235 East Street
Ludlow, Mass.

GEORGE A. MAILLARD dent.
3 Park Place
Ludlow, Mass.

LUDLOW POLICE ASSOCIATION
Center Street
Ludlow, Mass.

RENE L. BOUSQUET PLUMBING
15 Cady Street
Ludlow, Mass.

RELIABLE SERVICE CENTER
98 East Street
Ludlow, Mass.

MONSANTO CHEMICAL CO.
Monsanto Ave.
Indian Orchard, Mass.

LUDLOW BOARD OF SELECTMEN

LUDLOW DRUG INC.
40 East Street
Ludlow, Mass.

DR. SIGMUND POSNER
132 Center Street
Ludlow, Mass.

DR. REUBEN KATZ
15 Hubbard Street
Ludlow, Mass.

MR. DONALD LENDRY
Adviser
American Yearbook Co.
Springfield, Mass.

REP. JOHN F. THOMPSON
59 Fairway Drive
Ludlow, Mass.

WILCOX AUTO SCHOOL
260 East Street
Ludlow, Mass.

SILVER STAR PATRONS

HARRY'S FOOD CENTER

TURNPIKE PACKAGE STORE

POPES PAINT & WALLPAPER CENTER

SALLY DONOVANS

WALTER T. PACOSO MD.

STANLEY'S MARKET

DR. LOUIS S. TEIXERIA DENTIST

ORCHARD JEWELRY

10-PIN BOWLING CENTER

BRONZE STAR PATRONS

EVA'S BEAUTY SHOP

NICK'S AUTO BODY

PERCISON ALUMINUM CO.

SANTOS DEPT. STORE

BOLDUCTS SERVICE STATION

LANGEVIN OIL CO. INC.

MODERN SHOE REPARE

GREY NOOK FLOWER SHOP

SHELLY'S VARITY

JOEY'S TV CENTER

MR. & MRS. STANLEY KAPINOS

LUDLOW FISH MARKET

HILDA'S CITY DYE WORKS

BISSONETTS PACKAGE STORE

STATE LINE POTATO CHIP CO. INC.

HERCULES CLEANERS

DINO'S BARBER SHOP

HENDRICKS BROTHERS

BURTRAN'S FABRIC

GRIFFIN INSURANCE CO.

JIM'S ATLANTIC STATION

ORCHARD AUTO PARTS

ORCHARD ALEGNMENT CO.

HAROLD'S FLOWER SHOP

LUDLOW FUNERAL HOME

C. W. ZARANIK

C. STRIAT

SUN RAY HEATING OILS

AUTOGRAPHS

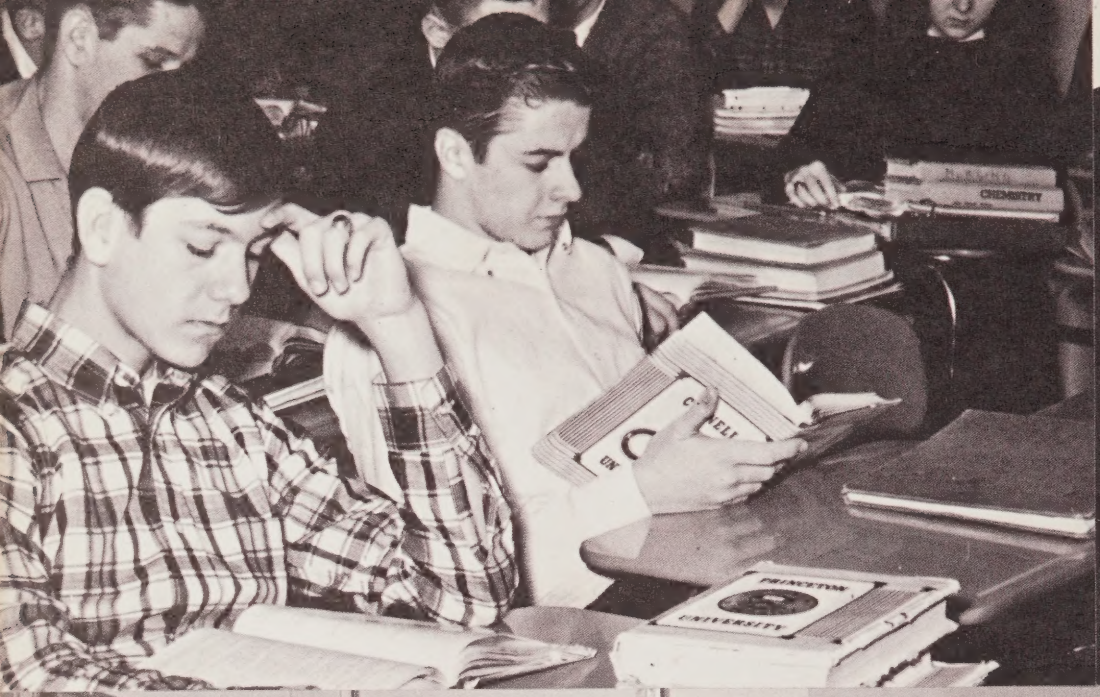
CHEMISTRY
PRINCETON
UNIVERSITY

LUDLOW HIGH SC
DRIVER EDUCATIO
COURTESY OF
MUTUAL FORD, IN
X51-965

AMERICAN MUSEUM